This is a digital copy of a book that was preserved for generations on library shelves before it was carefully scanned by Google as part of a project to make the world's books discoverable online.

It has survived long enough for the copyright to expire and the book to enter the public domain. A public domain book is one that was never subject to copyright or whose legal copyright term has expired. Whether a book is in the public domain may vary country to country. Public domain books are our gateways to the past, representing a wealth of history, culture and knowledge that's often difficult to discover.

Marks, notations and other marginalia present in the original volume will appear in this file - a reminder of this book's long journey from the publisher to a library and finally to you.

Usage guidelines

Google is proud to partner with libraries to digitize public domain materials and make them widely accessible. Public domain books belong to the public and we are merely their custodians. Nevertheless, this work is expensive, so in order to keep providing this resource, we have taken steps to prevent abuse by commercial parties, including placing technical restrictions on automated querying.

We also ask that you:

+ *Make non-commercial use of the files* We designed Google Book Search for use by individuals, and we request that you use these files for personal, non-commercial purposes.
+ *Refrain from automated querying* Do not send automated queries of any sort to Google's system: If you are conducting research on machine translation, optical character recognition or other areas where access to a large amount of text is helpful, please contact us. We encourage the use of public domain materials for these purposes and may be able to help.
+ *Maintain attribution* The Google "watermark" you see on each file is essential for informing people about this project and helping them find additional materials through Google Book Search. Please do not remove it.
+ *Keep it legal* Whatever your use, remember that you are responsible for ensuring that what you are doing is legal. Do not assume that just because we believe a book is in the public domain for users in the United States, that the work is also in the public domain for users in other countries. Whether a book is still in copyright varies from country to country, and we can't offer guidance on whether any specific use of any specific book is allowed. Please do not assume that a book's appearance in Google Book Search means it can be used in any manner anywhere in the world. Copyright infringement liability can be quite severe.

About Google Book Search

Google's mission is to organize the world's information and to make it universally accessible and useful. Google Book Search helps readers discover the world's books while helping authors and publishers reach new audiences. You can search through the full text of this book on the web at `http://books.google.com/`

Digitized by Google

Digitized by Google

Digitized by Google

THE

SHETLAND PONY STUD-BOOK.

VOLUME FIFTEENTH.

Digitized by Google

Digitized by Google

Digitized by Google

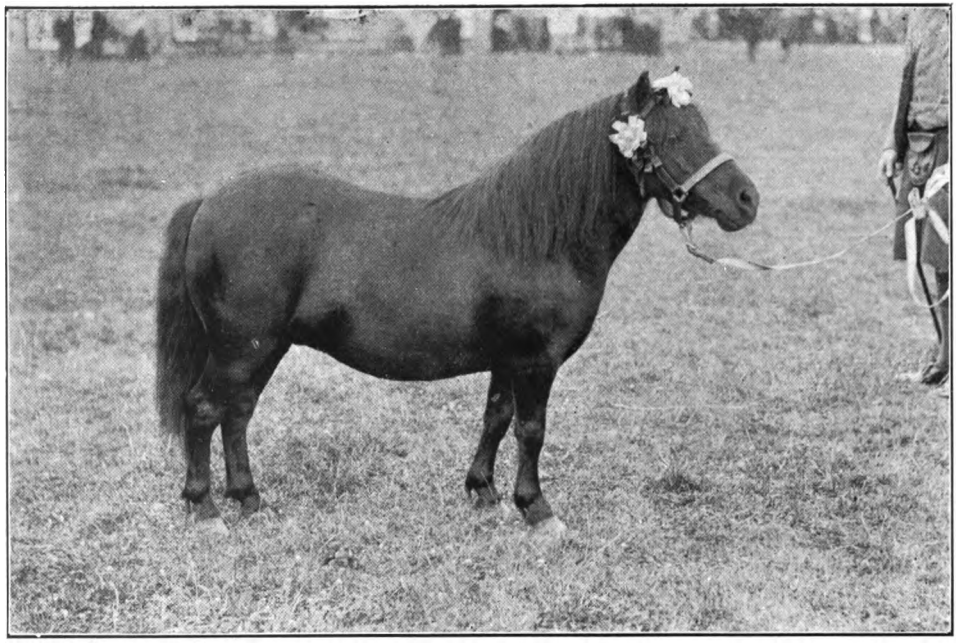

Foaled 20th May, 1898. STRAWBERRY (1635). 38 inches.

Bred by the Marquis of Londonderry, K.G., Seaham Hall, Seaham Harbour; property of Walter Aitchison, Coniecleugh, Huntly.

Strawberry (1635) gained the following Prizes:—1st, as a Yearling, at the Shetland Agricultural Show, 1899; 1st, as a Two-year-old, at the Royal Northern Show Aberdeen, 1900; 1st, as a Three-year-old, at the Highland Society's Show, Inverness, 1901; 1st, Strathbogie Farmers' Club Show, Huntly, 1902; 1st, Central Banffshire Show, Keith, 1902; 1st and Championship, Royal Northern Show, Aberdeen, 1903; 1st and Championship, Central Banffshire Show, Keith, 1903; 1st and Female Championship, Royal Show, London, 1904; 1st and Championship, Highland Society's Show, Perth, 1904.

Digitized by Google

THE

SHETLAND PONY STUD-BOOK

CONTAINING

ADDITIONAL PRODUCE OF MARES ENTERED IN VOLUMES I. TO XIV.;
PEDIGREES OF MARES HAVING PRODUCE PREVIOUS TO 1st SEPTEMBER, 1904, AND STALLIONS FOALED BEFORE 1st JANUARY, 1901;

WITH

LIST OF BREEDERS AND OWNERS,
INDEXES OF MARES AND STALLIONS,

AND

A LIST OF OFFICE-BEARERS AND MEMBERS OF THE SHETLAND PONY STUD-BOOK SOCIETY IN 1904-1905;

ALSO,

AN APPENDIX,

AND

RULES AND REGULATIONS OF ENTRY FOR VOLUME XVI.

Compiled and Revised under direction of the Editing Committee.

Volume Fifteenth.

ABERDEEN:
THE ROSEMOUNT PRESS.
1905.

ENTERED AT STATIONERS' HALL.

Digitized by Google

THE NEW YORK
PUBLIC LIBRARY
245131B
ASTOR, LENOX AND
TILDEN FOUNDATIONS
R 1943 L

Digitized by Google

CONTENTS.

	PAGE.
ERRATA,	vii.
ARRANGEMENT,	1
ADDITIONAL PRODUCE,	3
MARES, WITH THEIR PRODUCE,	47
STALLIONS,	73
APPENDIX—	
Reported Changes of Ownership, &c., of Animals,	81
Awards at Highland and Agricultural Society's and other Shows, 1904,	88
INDEXES—	
Breeders and Owners,	97
Mares,	101
Stallions,	107
LIST OF OFFICE-BEARERS, 1904-1905,	113
LIST OF MEMBERS, 1904-1905,	115
RULES AND REGULATIONS OF ENTRY FOR VOLUME XVI.,	121

LIST OF ILLUSTRATIONS.

STRAWBERRY (1635),	Facing Title Page.
SEA WEED,	Facing page 3.
DUKE,	,, 30.
PETITE (1196),	,, 32.
PRINCESS OF WALES (1615),	,, 40.
STELLA (1692),	,, 47.
BELLMAN (285),	,, 61.
MERRY HERO (244),	,, 73.
DAUNTLESS (293),	,, 75.

Digitized by Google

Digitized by Google

ERRATA.

Vol. XII. Page 48. Taliska should read ZULEIKA (1146).

Vol. XII. Page 59. Anna (1509) was foaled 1894, and *not* 1904.

Vol. XIII. Page 4. Lord Roberts, foal of Lena III. (1322), was foaled in 1902, *not* 1903.

Vol. XIV. Page 66. The sire of Primrose, 1903 filly foal of Janet VI. (1673), is KETTLEDRUM (297), *not* Oscar.

Vol. XV. Page 76. The height of Magnum (298) should have been noted "37 inches."

Vol. XV. Page 77. The height of Marvel (299) should have been noted "40 inches."

Digitized by Google

Digitized by Google

SHETLAND PONY STUD-BOOK.

VOLUME FIFTEENTH.

The arrangement of this Volume is the same as that of the fourteen previous Volumes.

Vol. I. contains—Mares, Nos. 1—408; and Stallions, Nos. 1—48.

Vol. II. contains—Additional produce of 168 Mares entered in Vol. I.; Mares, Nos. 409—608; and Stallions, Nos. 49—67.

Vol. III. contains—Additional produce of 223 Mares entered in Vols. I. and II.; Mares, Nos. 609—755; and Stallions, Nos. 68—85.

Vol. IV. contains—Additional produce of 220 Mares entered in Vols. I., II., and III.; Mares, Nos. 756—849; and Stallions, Nos. 86—109.

Vol. V. contains—Additional produce of 255 Mares entered in Vols. I., II., III., and IV.; Mares, Nos. 850—941; and Stallions, Nos. 110—127.

Vol. VI. contains—Additional produce of 281 Mares entered in Vols. I., II., III., IV., and V.; Mares, Nos. 942—1076; and Stallions, Nos. 128—139.

Vol. VII. contains—Additional produce of 294 Mares entered in Vols. I. to VI.; Mares, Nos. 1077—1158; and Stallions, Nos. 140—166.

Digitized by Google

Vol. VIII. contains—Additional produce of 267 Mares entered in Vols. I. to VII.; Mares, Nos. 1159—1233; and Stallions, Nos. 167—177.

Vol. IX. contains—Additional produce of 269 Mares entered in Vols. I. to VIII.; Mares, Nos. 1234—1318; and Stallions, Nos. 178—194.

Vol. X. contains—Additional produce of 287 Mares entered in Vols. I. to IX.; Mares, Nos. 1319—1407; and Stallions, Nos. 195—218.

Vol. XI. contains—Additional Produce of 269 Mares entered in Vols. I. to X.; Mares, Nos. 1408—1489; and Stallions, Nos. 219—233.

Vol. XII. contains—Additional produce of 259 Mares entered in Vols. I. to XI.; Mares, Nos. 1490—1563; and Stallions, Nos. 234—253.

Vol. XIII. contains—Additional produce of 273 Mares entered in Vols. I. to XII.; Mares, Nos. 1564—1631; and Stallions, Nos. 254—264.

Vol. XIV. contains—Additional produce of 240 Mares entered in Vols. I. to XIII.; Mares, Nos. 1632—1713; and Stallions, Nos. 265—284.

Digitized by Google

Digitized by Google

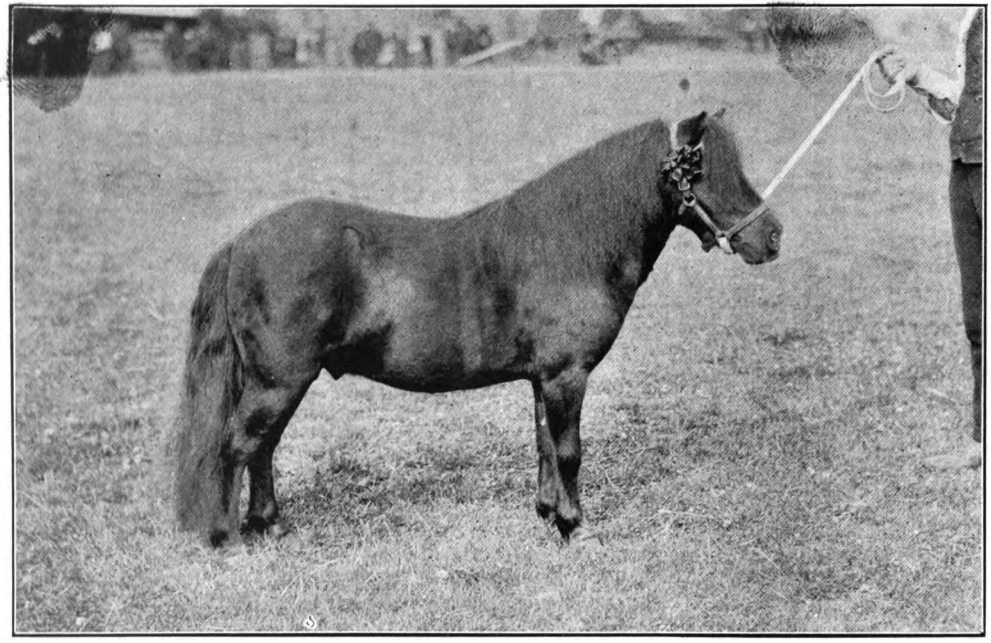

Foaled 11th May, 1901. SEA WEED. 35 inches.

Bred by the Ladies Hope, Great Hollanden Farm, Underriver, Sevenoaks, Kent; property of W. Mungall, of Transy, Dunfermline.

Sea Weed gained 2nd Prize at the Highland and Agricultural Society's Show, 1903, and 3rd Prize at the same Show, 1904.

Digitized by Google

ADDITIONAL PRODUCE.

VOLUME FIFTEENTH.

AITCHISON, WALTER, Coniecleugh, Huntly.

BANGLE (1633). Sire, Emeer (131). Last entry, Vol. XIV., page 51.

ADDITIONAL PRODUCE.

Date of Birth.	Name.	Sex.	Colour.	Breeder.	Sire.
1904. June 15.	Gold Bangle,	Filly,	Chestnut, light tail,	W. Aitchison. Sold to R. Graham, Bridgelands, Selkirk, for export to Canada.	Muness (124).

MADGE (851).

ADDITIONAL PRODUCE.

1901. May 10.	Duke of Gordon,	Colt,	Black, ...	W. Aitchison,...	Muness (124).
1902. May 1.	Queen Madge,	Filly,	Black, ...	Do.,	Do.
1903.	Kate, ...	Filly,	Black, ...	Do.,	Do.
1904. May 2.	Fanny,... ...	Filly,	Black, ...	Do.,	Do.

Kate was sold to R. Graham, Bridgelands, Selkirk, for export to Canada.

Digitized by Google

ANDERSON, JOHN, & SONS, Hillswick.

CLARA (923). Sire, Tystie (46). Last entry, Vol. XIV., page 39.

ADDITIONAL PRODUCE.

Date of Birth.	Name.	Sex.	Colour.	Breeder.	Sire.
1904. June 6.	Clara II., ...	Filly,	Bay, ...	J. Anderson and Sons,	Duntar (146).

DOROTHY (1567). Sire, Osprey (97) Last entry, Vol. XIII., page 58.

ADDITIONAL PRODUCE.

1904. May 20.	Dot, ...	Filly,	Black, ...	J. Anderson and Sons,	Duntar (146).

LOCHEND DOLLY (1162). Sire, Black Chief (4). Last entry, Vol. XIII., page 5.

ADDITIONAL PRODUCE.

1904. May 28.	Lochend Maggie,	Filly,	Black, ...	J. Anderson and Sons,	Maple (94).

MARJORY (1323). Sire, Colonel (71). Last entry, Vol. XII., page 5.

ADDITIONAL PRODUCE.

1904. July 12.	May, ...	Filly,	Black, ...	J. Anderson and Sons,	William (253).

POLLY (1324). Sire, Jack III. (18). Last entry, Vol. XIII., page 5.

ADDITIONAL PRODUCE.

1904. June 14.	Lady Polly III.,	Filly,	Brown, ...	J. Anderson and Sons,	Jim (242).

ROSE (1569). Sire, Balta (110). Last entry, Vol. XIII., page 59.

ADDITIONAL PRODUCE.

1904. May 18.	Rosebud, ...	Filly,	Bay, ...	J. Anderson and Sons,	William (253).

Digitized by Google

Anderson, John, & Sons—(*Continued*).

SANDNESS LASS (1325). Sire, Black Chief (4). Last entry, Vol. XII., page 5.

ADDITIONAL PRODUCE.

Date of Birth.	Name.	Sex.	Colour.	Breeder.	Sire.
1904. Sept. 17.	Sandness Boy,	Colt,	Brown,... ...	J. Anderson and Sons,	William (253).

ANDERTON, H. F., Vaila, Walls, Lerwick.

EMPRESS II. (1417). Sire, Odin (32). Last entry, Vol. XIII., page 5.

ADDITIONAL PRODUCE.

1904. May 2.	Hakon, ...	Colt,	Black, ...	H. F. Anderton,	Besieger (235).

HIGHLAND MARY (1359). Sire, Thor (83). Last entry, Vol. XIV., page 5.

ADDITIONAL PRODUCE.

1904. May 19.	Hersir,... ...	Colt,	Black, ...	H. F. Anderton,	Besieger (235).

MYRKA (1005). Sire, Lord of the Isles (26). Last entry, Vol. XIV., page 6.

ADDITIONAL PRODUCE.

1904. June 13.	Thorgunna,...	Filly,	Black, ...	H. F. Anderton,	Besieger (235).

ROSKA (1641). Sire, Thor (83). Last entry, Vol. XIV., page 54.

ADDITIONAL PRODUCE.

1904. May 21.	Astrida, ...	Filly,	Black, ...	H. F. Anderton,	Besieger (235).

Astrida has since died.

Digitized by Google

BARNES, Rev. C. E., Wenden Vicarage, Saffron Walden, Essex.

DOT (1085). Sire, Premier. Last entry, Vol. XIV., page 6.

ADDITIONAL PRODUCE.

Date of Birth.	Name.	Sex.	Colour.	Breeder.	Sire.
1904. May 12.	Michaelmas Daisy,	Filly,	Grey, ...	Rev. C. E. Barnes,	Mike (301).

ETHEL (1642). Sire, Vicar (194). Last entry, Vol. XIV., page 54.

ADDITIONAL PRODUCE.

1904. May 8.	Eton, ...	Colt,	Brown,... ...	Rev. C. E. Barnes,	Mike (301).

JENNIE (1495). Sire, Charlie (8). Last entry, Vol. XIV., page 6.

ADDITIONAL PRODUCE.

1904. July 8.	Jackal,... ...	Colt,	Grey, ...	Rev. C. E. Barnes,	Mike (301).

JEWESS (643). Sire, Giant (10). Last entry, Vol. XIV., page 6.

ADDITIONAL PRODUCE.

1904. May 13.	Judith, ...	Filly,	Black, ...	Rev. C. E. Barnes,	Mike (301).

KATHLEEN (950). Sire, Good Friday (73). Last entry, Vol. XII., page 7.

ADDITIONAL PRODUCE.

1904. May 10.	Katura, ...	Filly,	Brown, ...	Rev. C. E. Barnes,	Mike (301).

STELLA (1496). Sire, Tit Bit (164). Last entry, Vol. XIII., page 6.

ADDITIONAL PRODUCE.

1904. June 6.	Stickler, ...	Colt,	Brown, ...	Rev. C. E. Barnes,	Dan (Vol. XII., p. 7).

Digitized by Google

BEALE, Mrs. A. J., Cacketts, Cudham, Kent.

EMERALD (1275). Sire, Odin (32). Last entry, Vol. IX., page 58.

ADDITIONAL PRODUCE.

Date of Birth.	Name.	Sex.	Colour.	Breeder.	Sire.
1904. May 21.	... ...	Filly,	Black, ...	Mrs. A. J. Beale,	Touchstone (284).

This Filly died at birth.

SIGFUS (675). Sire, Odin (32). Last entry, Vol. XI., page 25.

ADDITIONAL PRODUCE.

1901. Mar. 18.	... ...	Colt,	Black, ...	Mrs. A. J. Beale,	Odin (32).
1904. Apl. 25.	Sir Ronald,...	Colt,	Brown black,	Do.,	Ronald (281).

The 1901 *Colt died at birth.*

TEMERITY (1459). Sire, Thor (83). Last entry, Vol. XIV., page 7.

ADDITIONAL PRODUCE.

1904. Aug. 13.	Timidity, ...	Filly,	Brown black,	Mrs. A. J. Beale,	Touchstone (284).

THORKATLA (907). Sire, Laird of Noss (20). Last entry, Vol. XIV., page 7.

ADDITIONAL PRODUCE.

1904. May 23.	Thorona, ...	Filly,	Bay, black points,	Mrs. A. J. Beale,	Ronald (281).

TOPAZ (1116). Sire, Oman (33). Last entry, Vol. X., page 34.

ADDITIONAL PRODUCE.

1904. May 14.	Tourmaline, .	Filly,	Black, ...	Mrs. A. J. Beale,	Touchstone (284)

Digitized by Google

BROWN, GILBERT, Kingland, Ollaberry.

BROWN BESS (1241). Sire, Swabie (65). Last entry, Vol. XIII., page 7.

ADDITIONAL PRODUCE.

Date of Birth.	Name.	Sex.	Colour.	Breeder.	Sire.
1904. May 28.	Brown Bess, II.,	Filly,	Black, ...	G. Brown, ...	Duntar (146).

BRUCE, JOHN, Sumburgh, Shetland, Lerwick.

ADMIRAL (953). Sire, Black Beauty (2). Last entry, Vol. XIV., page 8.

ADDITIONAL PRODUCE.

1904. June 9.	Kuropatkin, .	Colt,	Black, ...	J. Bruce, ...	Bosphorus (197).

BEAUTY (770). Sire, Black Prince (6). Last entry, Vol. XIV., page 8.

ADDITIONAL PRODUCE.

1904. May 17.	Augustus, ...	Colt,	Bay, white lip,	J. Bruce, ...	Bosphorus (197).

BLACK BESS (771). Sire, Black Prince (6). Last entry, Vol. XIV., page 8.

ADDITIONAL PRODUCE.

1904. May 16.	Phœbe, ...	Filly,	Black, ...	J. Bruce, ...	Bosphorus (197).

BRIDGET (1574). Sire, Black Beauty (2). Last entry, Vol. XIII., page 60.

ADDITIONAL PRODUCE.

1904. Apr. 16.	Deronda, ...	Filly,	Black (dusk), star in face,	J. Bruce, ...	Corporal (112).

Digitized by Google

Bruce, John—*(Continued).*

BROWN JESS (1086). Sire, Black Beauty (2). Last entry, Vol. XIV., page 8.

ADDITIONAL PRODUCE.

Date of Birth.	Name.	Sex.	Colour.	Breeder.	Sire.
1904. Apr. 29.	Juliet, ...	Filly,	Black, ...	J. Bruce, ...	Corporal (112).

CLEOPATRA (1421). Sire, Captain (70). Last entry, Vol. XIV., page 9.

ADDITIONAL PRODUCE.

1904. July 23.	Cullowie, ..	Filly,	Black, ...	J. Bruce, ...	Corporal (112).

COLUMBINE (1497). Sire, Captain (70). Last entry, Vol. XII., page 55.

ADDITIONAL PRODUCE.

1904. July 23.	Horace, ...	Colt,	Black (dusk),	J. Bruce, ...	Corporal (112).

CONSTANCE (63). Sire, Rufus (37). Last entry, Vol. XIV., page 9.

ADDITIONAL PRODUCE.

1904. May.	Apollo,... ...	Colt,	Brown,... ...	J. Bruce, ...	Vane Tempest (47).

DARLING (772). Sire, Black Prince (6). Last entry, Vol. XIII., page 9.

ADDITIONAL PRODUCE.

1904. May 5.	My General,	Colt,	Black (dusk), star in face,	J. Bruce, ...	Bosphorus (197).

ETHEL (773). Sire, Vane Tempest (47). Last entry, Vol. XIV., page 9.

ADDITIONAL PRODUCE.

1904. May 9.	Cæsar, ...	Colt,	Brown, ...	J. Bruce, ...	Sampson (38).

Digitized by Google

Bruce, John—(*Continued*).

INA (1422). Sire, Captain (70). Last entry, Vol. XIV., page 9.

ADDITIONAL PRODUCE.

Date of Birth.	Name.	Sex.	Colour.	Breeder.	Sire.
1904. May 12.	Mars, ...	Colt,	Black, ...	J. Bruce, ...	Corporal (112).

JANE (606). Sire, Lion (22). Last entry, Vol. XIV., page 10.

ADDITIONAL PRODUCE.

1904. May 20.	Emperor, ...	Colt,	Bay, ...	J. Bruce, ...	Bosphorus (197).

LADY EMILY (1170). Sire, Captain (70). Last entry, Vol. XIV., page 10.

ADDITIONAL PRODUCE.

1904. May 6	Sheila, ...	Filly,	Dark bay, ...	J. Bruce, ...	Corporal (112).

LADY GLADYS (1423). Sire, Vane Tempest (47). Last entry, Vol. XIII., page 9.

ADDITIONAL PRODUCE.

1904. May.	Count Fosco,	Colt,	Brown,... ...	J. Bruce, ...	Puck (61).

LITTLE DOROTHY (65). Sire, Rufus (37). Last entry, Vol. XIII., page 9.

ADDITIONAL PRODUCE.

1904. May.	Tom Thumb,	Colt,	Brown, ...	J. Bruce, ...	Vane Tempest (47).

RUNNAMEDE (1333). Sire, Captain (70). Last entry, Vol. XIV., page 11.

1904. May 7.	Veira, ...	Filly,	Black (dusk), white face,	J. Bruce, ...	Corporal (112).

Digitized by Google

Bruce, John—(*Continued*).

MANCHURIA (1645). Sire, Corporal (112). Last entry, Vol. XIV., page 55.

ADDITIONAL PRODUCE.

Date of Birth.	Name.	Sex.	Colour.	Breeder.	Sire.
1904. May.	Minerva, ...	Filly,	Black, ...	J. Bruce, ...	Puck (61).

MARJORY (68). Sire, Black Prince (6). Last entry, Vol. XIV., page 10.

ADDITIONAL PRODUCE.

1904. May.	Venus, ...	Filly,	Brown, ...	J. Bruce, ...	Vane Tempest (47).

MARYGOLD (70). Sire, Black Prince (6). Last entry, Vol. XIV., page 10.

ADDITIONAL PRODUCE.

1904. May.	Marquis, ...	Colt,	Brown,... ...	J. Bruce, ...	Vane Tempest (47).

NANCY (599). Sire, Lion (22). Last entry, Vol. XIII., page 10.

ADDITIONAL PRODUCE.

1904. May 1.	Prince Alexander,	Colt,	Black (dusk),	J. Bruce, ...	Bosphorus (197).

NELLY (866). Sire, Vane Tempest (47). Last entry, Vol. XIV., page 10.

ADDITIONAL PRODUCE.

1904. May.	Queenie, ...	Filly,	Black, ...	J. Bruce, ...	Sampson (38).

PRIMROSE (631). Sire, Black Prince (6). Last entry, Vol. XIV., page 11.

ADDITIONAL PRODUCE.

1904. May.	Ajax, ...	Colt,	Black, white star,	J. Bruce, ...	Vane Tempest (47).

Digitized by Google

Bruce, John—(*Continued*).

TITANIA (1243). Sire, Vane Tempest (47). Last entry, Vol. X., page 12.

ADDITIONAL PRODUCE.

Date of Birth.	Name.	Sex.	Colour.	Breeder.	Sire.
1904. May.	Diamond, ...	Colt,	Chestnut, ...	J. Bruce, ...	Sampson (38).

TRILBY (1334). Sire, Captain (70). Last entry, Vol. XIV., page 11.

ADDITIONAL PRODUCE.

1904. May 28.	Bagshot, ...	Colt,	Bay, ...	J. Bruce, ...	Bosphorus (197).

TRUE LOVE (958). Sire, Black Prince (6). Last entry, Vol. XIV., page 12.

ADDITIONAL PRODUCE.

1904. May 21.	Linburn, ...	Colt,	Bay, ...	J. Bruce, ...	Bosphorus (197).

CHAPMAN, WILLIAM, Helensburgh.

PERFECTION (1489). Sire, Thor (83). Last entry, Vol. XIV., page 12.

ADDITIONAL PRODUCE.

1904. June.	President, ...	Colt,	Dark brown,	W. Chapman, ...	Home Rule (184).

SWEETIE (676). Sire, Lord of the Isles (26). Last entry, Vol. XIII., page 13.

ADDITIONAL PRODUCE.

1904. June.	Senga, ...	Filly,	Black, ...	W. Chapman, ...	Home Rule (184).

Digitized by Google

Chapman, William—*(Continued).*

ULRICA (1646). Sire, Odin (32). Last entry, Vol. XIV., page 56.

ADDITIONAL PRODUCE.

Date of Birth.	Name.	Sex.	Colour.	Breeder.	Sire.
1904. May 6.	Una, ...	Filly,	Dark brown,	W. Chapman, ...	Home Rule (184)

CHARLESON, CHARLES, Tangwick, Eshaness.

JENNIE (1501). Sire, Charlie (8). Last entry, Vol. XII., page 57.

ADDITIONAL PRODUCE.

1904. June 1.	Jack, ...	Colt,	Black, ...	C. Charleson, ...	Maple (94).

CHEYNE, LAWRENCE, Jun., Tangwick, Eshaness.

BETSY (633). Sire, Charlie (8). Last entry, Vol. XIII., page 13.

ADDITIONAL PRODUCE.

1904. May 17.	Lord Kitchener,	Colt,	Blue roan, ...	L. Cheyne, jun.,	Maple (94).

DOLGOROUKI, The Princess ALEXIS, 46 Upper Grosvenor Street, London.

IMOGEN II. (1346). Sire, Nestor (29).

ADDITIONAL PRODUCE.

1904. Apl. 20.	Sandy, ...	Colt,	Chestnut, ...	The Princess Alexis Dolgorouki,	Flint (240).

Digitized by Google

DOUGLAS, CHAS., M.P., Auchlochan, Lesmahagow.

EMPRESS EUGENIE (1523). Sire, Runolf (62). Last entry, Vol. XIV., page 28.

ADDITIONAL PRODUCE.

Date of Birth.	Name.	Sex.	Colour.	Breeder.	Sire.
1904. May 19.	... ...	Colt,	Brown, ...	R. W. R. Mackenzie,	Multum in Parvo (28).

This Colt was sold on 10th Sept., 1904, to Wm. Thomson.

KEEPSAKE (1245). Sire, Oman (33). Last entry, Vol. XIV., page 28.

ADDITIONAL PRODUCE.

1904. July 13.	... ...	Colt,	Black, ...	R. W. R. Mackenzie. Property of Chas. Douglas, M.P.,	Multum in Parvo (28).

LADY SUE (1677). Sire, Harold (117). Last entry, Vol. XIV., page 67.

ADDITIONAL PRODUCE.

1904. May 28.	... ...	Colt,	Brown, ...	R. W. R. Mackenzie,	Multum in Parvo (28).

PRIMROSE (1426). Sire, Thor (83). Last entry, Vol. XIV., page 14.

ADDITIONAL PRODUCE.

1904.	Shamrock, ...	Colt,	Black, ...	Charles Douglas,	Home Rule (184).

DUNCAN, JOSEPH, Reinchall, Desswood Place, Aberdeen.

JESSIE (1652). Sire, Paddy (125). Last entry, Vol. XIV., page 58.

ADDITIONAL PRODUCE.

1904. May.	Scotland's Pride,	Colt,	Bay, black points, and white blaze on face,	Joseph Duncan,	Handsome Lad (271).

Digitized by Google

Duncan, Joseph—(*Continued*).

TUGELA (1653). Sire, Captain (70). Last entry, Vol. XIV., page 58.

ADDITIONAL PRODUCE.

Date of Birth.	Name.	Sex.	Colour.	Breeder.	Sire.
1904. May 26.	Plucky Jap, .	Colt,	Bay, black points,	Joseph Duncan,	Handsome Lad (271).

FAWCETT, WM., The Grange, Old Bramhope, Bramhope, via Leeds.

BRIDGET (1663). Sire, Thor (83). Last entry, Vol. XIV., page 62.

ADDITIONAL PRODUCE.

1904. May 9.	Lady Bramhope,	Filly,	Black, ...	Wm. Fawcett,...	Oman (33).

FLIP (948). Sire, Laird of Noss (20). Last entry, Vol. XII., page 28.

ADDITIONAL PRODUCE.

1903. May 10.	Flashlight, ...	Filly,	Black, ...	R. W. R. Mackenzie. Sold to Mrs. A. J. Beale, Cacketts, Cudham, Kent,	Hippopot (Vol. X., p. 33).
1904. May 27.	Flatterer, ...	Colt,	Black, ...	Wm. Fawcett,...	Rattler (210).

LADY RACHEL (1676). Sire, Harold (117). Last entry, Vol. XIV., page 67.

ADDITIONAL PRODUCE.

1904. May 23.	Whit Monday,	Colt,	Brown,... ...	Wm. Fawcett,...	Multum in Parvo (28).

Digitized by Google

Fawcett, Wm.—(*Continued*).

MINNA (816). Sire, Norseman (31). Last entry, Vol. VIII., page 29.

ADDITIONAL PRODUCE.

Date of Birth.	Name.	Sex.	Colour.	Breeder.	Sire.
1899. Apl. 28.	Bonnie Minna,	Filly,	Black, ...	Wm. Fawcett,...	Bonaparte (168).
1901. June 10.	Minna Ha Ha,	Filly,	Brown,... ...	Do.,	Haco (90).
1902. June 21.	Homefield, ...	Colt,	Black, ...	Do.,	Do
1904. June 2.	Rosemont, ...	Colt,	Black, ...	Do.,	Ramoth (247).

PRIDE OF MINMORE (743). Last entry, Vol. IX., page 43.

ADDITIONAL PRODUCE.

1900. May 15.	Myrtle, ...	Filly,	Brown ...	R. W. R. Mackenzie,	Bonaparte (168).
1903. July 1.	Pride of Bramhope,	Filly,	Brown,... ...	Wm. Fawcett,...	Rattler (210).

VALGERDA (214). Sire, Prince of Thule (36). Last entry, Vol. VIII., page 30.

ADDITIONAL PRODUCE.

1899. July 13.	Valgatch I., .	Filly,	Bay, ...	Wm. Fawcett,...	Haco (90).
1900. June 10.	Valgatch II.,	Filly,	Bay, ...	Do.,	Do.
1901. May 31.	Valgatch III.,	Filly,	Bay, ...	Do.,	Do.
1902. May 17.	Valgatch IV,,	Filly,	Bay, ...	Do.,	Do.
1903. Apr. 26.	Rearguard....	Colt,	Brown,... ...	Do.,	Rattler (210).
1904. May 1.	Valdor, ...	Colt,	Brown,... ...	Do.,	Ramoth (247).

VEMUNDA (678). Sire, Odin (32). Last entry, Vol. X., page 32.

ADDITIONAL PRODUCE.

1900. May 17.	Vestal, ...	Filly,	Black, ...	Wm. Fawcett,...	Vespa (166).
1902. June 30.	Viking, ...	Colt,	Black, ...	Do.,	Haco (90).

Digitized by Google

FLETCHER, J. DOUGLAS, of Rosehaugh, Avoch.

LADY EMILY (1434). Sire, Harold (117). Last entry, Vol. XIV., page 14.

ADDITIONAL PRODUCE.

Date of Birth.	Name.	Sex.	Colour.	Breeder.	Sire.
1904. May 30.	Emily Dhu, .	Filly,	Black, white spot on forehead,	J. D. Fletcher,...	Harold (117).

MERRY MIDGET (973). Sire, Multum in Parvo (28). Last entry, Vol. XIV., page 14.

ADDITIONAL PRODUCE.

1904. June 2.	... ...	Colt,	Black, white star on forehead,	J. D. Fletcher,...	Harold (117).

RACHEL (644). Sire, Odin (32). Last entry, Vol. XIV., page 14.

ADDITIONAL PRODUCE.

1904. May 27.	Rebecca. ...	Filly,	Black, white spot on face,	J. D. Fletcher,...	Harold (117).

STEENIE (1655). Sire, Harold (117). Last entry, Vol. XIV., page 59.

ADDITIONAL PRODUCE.

1904. May 27.	Lady Steyn, .	Filly,	Black, white star on forehead,	J. D. Fletcher,...	Thor (83).

STEINVOR (534). Sire, Lord of the Isles (26). Last entry, Vol. XIV., page 15.

ADDITIONAL PRODUCE.

1904. May 10.	Princess Steyn,	Filly,	Bay, white star on forehead,	J. D. Fletcher,...	Merry Hero (244).

Digitized by Google

Fletcher, J. Douglas—*(Continued).*

SUSAN (876). Sire, Lord of the Isles (26). Last entry, Vol. XIII., page 15.

ADDITIONAL PRODUCE.

Date of Birth.	Name.	Sex.	Colour.	Breeder.	Sire.
1904. May 27.	Lady Susannah,	Filly,	Bay, white spot on forehead,	J. D. Fletcher,...	Harold (117).

FORBES, Captain The Hon. D. R. D., Byth House, Turriff.

VERITY (1460). Sire, Thor (83). Last entry, Vol. XIV., page 35.

ADDITIONAL PRODUCE.

1904. May 4.	True Prince,	Colt,	Black, ...	A. Manson, ...	Prince of Wales (278)

FORTESCUE, Miss J. T. IRVINE, Kingcausie, Aberdeen.

JANE (1656). Sire, Firefly (149). Last entry, Vol. XIV., page 59.

ADDITIONAL PRODUCE.

1900. May 4.	Joan, ...	Filly,	Chestnut, white star on forehead,	Miss J. T. I. Fortescue,	Master Fly (243).

WHITE HEATHER (1093). Sire, Alfred (49). Last entry, Vol. XIII., page 15.

ADDITIONAL PRODUCE.

1904. Apr. 23.	Ian, ...	Colt,	Brown, white spot on nose,	Miss J. T. I. Fortescue,	Master Fly (243).

FOX, Mrs. LAURA E., Outhill, Studley.

BERRY BEAUTY (1583). Sire, Ladas (page 5, Vol. VII.). Last entry, Vol. XIII., page 63.

ADDITIONAL PRODUCE.

1904. Apr. 28.	Ji Ji Shimpo,	Colt,	Bay, ...	Mrs. L. E. Fox,	Jumbo (201).

Digitized by Google

Fox, Mrs. Laura E.—*(Continued).*

DEAR LOVE (813). Sire, Laird of Noss (20). Last entry, Vol. XIII., page 17.

ADDITIONAL PRODUCE.

Date of Birth.	Name.	Sex.	Colour.	Breeder.	Sire.
1904. July 29.	The Alake,...	Colt,	Black, ...	Mrs. L. E. Fox,	Jumbo (201).

FATIMA (1584). Sire, Prince of Livet (190). Last entry, Vol. XIII., page 64.

ADDITIONAL PRODUCE.

1904. Apr. 16.	Cuckoo, ...	Filly,	Bay, ...	Mrs. L. E. Fox,	Jumbo (201).

VIOLET (1526). Sire, Pineapple (135). Last entry, Vol. XII., page 65.

ADDITIONAL PRODUCE.

1904. May 27.	Yalu, ...	Filly,	Black, ...	Mrs. L. E. Fox,	Jumbo (201).

HADDEN, GAVIN, St. Elmo, Malvern.

MOONLIGHT (469). Sire, Giant (10). Last entry, Vol. XIV., page 17.

ADDITIONAL PRODUCE.

1904.	Juno, ...	Filly,	Bay, no white,	Gavin Hadden,...	Jumbo (201).

HAWICK, THOMAS, Nibou, by Johnnie Mann's Lochs.

MAGGIE (1411). Sire, Firewater (115). Last entry, Vol. XIII., page 3.

ADDITIONAL PRODUCE.

1904. May 26.	Murphy, ...	Colt,	Skewbald, grey, black, and white,	T. Hawick, ...	Jim (242).

Digitized by Google

HAY, THOMAS M. C., Fiblister, Ollaberry.

FLORA II. (877). Sire, Tystie (46). Last entry, Vol. XIV., page 18.

ADDITIONAL PRODUCE.

Date of Birth.	Name.	Sex.	Colour.	Breeder.	Sire.
1904. June 5.	General French,	Colt,	Brown,... ...	T. M. C. Hay,...	Corbie (237).

FLORA III. (1588). Sire, Maple (94). Last entry, Vol. XIII., page 65.

ADDITIONAL PRODUCE.

1904. June 1.	Flora Jane,...	Filly,	Brown, ...	T. M. C. Hay, ..	Vicar (194).

HEDLEY, THOMAS, & BROTHERS, Holmside, Old Hall, Chester-le-Street.

BLAEBERRY (979). Sire, Sir George (105). Last entry, Vol. XIII., page 18.

ADDITIONAL PRODUCE.

1904. May 26.	Betrothed, ...	Filly,	Black, ...	T. Hedley and Brothers,	Black Watch (265).

DAINTY (1248). Sire, Sir Edward (104). Last entry, Vol. XIV., page 18.

ADDITIONAL PRODUCE.

1904. May 27.	Fancy, ...	Filly,	Brown,... ...	T. Hedley and Brothers,	Policy (208).

DAISY (980). Sire, Sir George (105).

ADDITIONAL PRODUCE.

1904. May 29.	Holdfast, ...	Colt,	Brown,... ...	T. Hedley and Brothers,	Policy (208).

Digitized by Google

Hedley, Thomas, & Brothers—(*Continued*).

LADY HELEN (879). Sire, Sir William. Last entry, Vol. XIV., page 19.

ADDITIONAL PRODUCE.

Date of Birth.	Name.	Sex.	Colour.	Breeder.	Sire.
1904. May 19.	Bridget, ...	Filly,	Black, ...	T. Hedley and Brothers,	Black Watch (265).

HOLMSIDE BLOSSOM II. (1098). Sire, Sir George (105). Last entry, Vol. XIV., page 19.

ADDITIONAL PRODUCE.

1904. May 22.	Buck, ...	Colt,	Brown,... ...	T. Hedley and Brothers,	Policy (208).

HOLMSIDE FAIRY (791). Sire, Beamish (1). Last entry, Vol. XIII., page 19.

ADDITIONAL PRODUCE.

1904. May 18.	Bertram, ...	Colt,	Black, ...	T. Hedley and Brothers,	Black Watch (265).

JESSIE (787). Sire, Sir William. Last entry, Vol. XIV., page 19.

ADDITIONAL PRODUCE.

1904. May 24.	Observer, ...	Colt,	Bay, ...	T. Hedley and Brothers,	Policy (208).

LADY MAY (803). Sire, Sir William. Last entry, Vol. XIII., page 20.

ADDITIONAL PRODUCE.

1904. May 17.	Pentland, ...	Colt,	Brown, ...	T. Hedley and Brothers,	Policy (208).

LILY (982). Sire, Sir George (105). Last entry, Vol. XIV., page 20.

ADDITIONAL PRODUCE.

1904. May 4.	Felicity, ...	Filly,	Brown, ...	T. Hedley and Brothers,	Policy (208).

Digitized by Google

Hedley, Thomas, & Brothers—*(Continued).*

MAUD (1249). Sire, Duke of York (113). Last entry, Vol. XIV., page 20.

ADDITIONAL PRODUCE.

Date of Birth.	Name.	Sex.	Colour.	Breeder.	Sire.
1904. May 13.	Turk, ...	Colt,	Brown,... ...	T. Hedley and Brothers,	Policy (208).

MAVIS (1183). Sire, Sir Edward (104). Last entry, Vol. XIV., page 20.

ADDITIONAL PRODUCE.

1904. May 20.	Rattler, ...	Colt,	Black, ...	T. Hedley and Brothers,	Black Watch (265).

MIDGE (983). Sire, Sir George (105). Last entry, Vol. XIII., page 20.

ADDITIONAL PRODUCE.

1904. June 20.	Bruce, ...	Colt,	Bay, ...	T. Hedley and Brothers,	Policy (208).

PRIMROSE (881). Sire, Sir William. Last entry, Vol. XIV., page 21.

ADDITIONAL PRODUCE.

1904. May 20.	... ...	Colt,	Black, ...	T. Hedley and Brothers,	Black Watch (265).

RED ROSE (984). Sire, Sir George (105).. Last entry, Vol. XIV., page 21.

ADDITIONAL PRODUCE.

1904. May 15.	Title, ...	Colt,	Black, ...	T. Hedley and Brothers,	Black Watch (265).

SWEETBRIAR (1251). Sire, Sir Edward (104). Last entry, Vol. XIV., page 21.

ADDITIONAL PRODUCE.

1904. May 15.	Baron,... ...	Colt,	Black, ...	T. Hedley and Brothers,	Black Watch (265).

Digitized by Google

Hedley, Thomas, & Brothers—(*Continued*).

YELLOW ROSE (985). Sire, Sir George (105). Last entry, Vol. XIII., page 22.

ADDITIONAL PRODUCE.

Date of Birth.	Name.	Sex.	Colour.	Breeder.	Sire.
1904. May 30.	Fiancee, ...	Filly,	Black, ...	T. Hedley and Brothers,	Black Watch (265).

HENDERSON, GIDEON, Beith, Northroe.

EMMY (1590). Sire, Scorie II. (80). Last entry, Vol. XIII., page 66.

ADDITIONAL PRODUCE.

1904. June 16.	Emmy II., ...	Filly,	Black, ...	G. Henderson,...	Vespa (166).

GRACE DARLING (1442). Sire, Scorie II. (80). Last entry, Vol. XIII., page 22.

ADDITIONAL PRODUCE.

1904. June 15.	Frank, ...	Colt,	Black, ...	G. Henderson,...	Vespa (166).

MARIA (883). Sire, Lintie (21). Last entry, Vol. XIII., page 22.

ADDITIONAL PRODUCE.

1904. May 15.	Davie, ...	Colt,	Brown, black points,	G. Henderson,...	Vespa (166).

HENDERSON, JAMES, Orchard Cottage, Old Aberdeen.

EMPRESS OF INDIA (1254). Sire, Excellent (148). Last entry, Vol. XIV., page 21.

ADDITIONAL PRODUCE.

1904. May.	Lord Lorne,..	Colt,	Brown, ...	J. Henderson,...	King of the Isles (272).

Digitized by Google

Henderson, James—(*Continued*).

EVA (1185). Sire, Oman (33). Last entry, Vol. XIV., page 21.

ADDITIONAL PRODUCE.

Date of Birth.	Name.	Sex.	Colour.	Breeder.	Sire.
1904. May.	Random, ...	Colt,	Brown,... ...	J. Henderson, ...	King of the Isles (272).

MYRA (986). Sire, Odin (32). Last entry, Vol. XIV., page 22.

ADDITIONAL PRODUCE.

1904. May.	Rosebud, ...	Filly,	Brown, ...	J. Henderson, ...	King of the Isles (272).

HOPE, The Ladies E. & D., Great Hollanden Farm, Underriver, Sevenoaks.

BEAUTY (167). Sire, Lord of the Isles (26). Last entry, Vol. XIV., page 22.

ADDITIONAL PRODUCE.

1904. Apl. 19.	Betsy, ...	Filly,	Black, ...	The Ladies Hope. Sold to Wm. Fawcett, The Grange, Old Bramhope, Bramhope, via Leeds,	Odin (32).

BRETTA (811). Sire, Odin (32). Last entry, Vol. XIV., page 22.

ADDITIONAL PRODUCE.

1904. Apr. 4.	Belle of the Ball,	Filly,	Dark brown,	The Ladies Hope,	Oman (33).

CAFÉ AU LAIT (886). Sire, Lodinn, by Lord of the Isles (26). Last entry, Vol. XIV., page 23.

ADDITIONAL PRODUCE.

1904. May 10.	Café Crème, .	Colt,	Piebald, ...	The Ladies Hope. Sold to Col. R. S. Mainwaring, Kingston, Wrexham, Wales,	Odin (32).

Digitized by Google

Hope, The Ladies—(*Continued*).

HELGA (528). Sire, Lord of the Isles (26). Last entry, Vol. XIII., page 24.

ADDITIONAL PRODUCE.

Date of Birth.	Name.	Sex.	Colour.	Breeder.	Sire.
1904. April 7.	Halma, ...	Filly,	Black, ...	The Ladies Hope,	Oman (33).

OPERETTA (1512). Sire, Oman (33). Last entry, Vol. XIV., page 23.

ADDITIONAL PRODUCE.

1904. Apl. 29.	... ...	Colt,	Bay, ...	The Ladies Hope,	Oman (33).

This Colt has since died.

PRIMA DONNA (989). Sire, Jill (19). Last entry, Vol. XIII., page 25.

ADDITIONAL PRODUCE.

1904. Apr. 16.	Pretty Polly,	Filly,	Bay, ...	The Ladies Hope. Owner, Dr. Douglas, M.P., Auchlochan, Lesmahagow,	Odin (32).

PRINCESS (203). Sire, Prince of Thule (36). Last entry, Vol. XIV., page 23.

ADDITIONAL PRODUCE.

1904. May 7.	Poinsettia, ...	Filly,	Brown, ...	The Ladies Hope,	Odin (32).

ROSIE (1103). Sire, Giant (10). Last entry, Vol. XIV., page 23.

ADDITIONAL PRODUCE.

1904. May 8.	Rose, ...	Filly,	Bay, ...	The Ladies Hope. Given to Mrs. G. Steevens, Merton Abbey, Merton, Surrey.	Oman (33).

Digitized by Google

Hope, The Ladies—(*Continued*).

SYBIL (1114). Sire, Thor (83). Last entry, Vol. XIV., page 24.

ADDITIONAL PRODUCE.

Date of Birth.	Name.	Sex.	Colour.	Breeder.	Sire.
1904. May 13.	Silver Gilt,...	Colt,	Brown, ...	The Ladies Hope. Owner, George Miller, Esq., Lawmuir, Perth,	Oman (33).

TWILIGHT (471). Sire, Giant (10). Last entry, Vol. XIV., page 24.

ADDITIONAL PRODUCE.

1904. Apr. 26.	Torchlight, ...	Colt,	Bay, ...	The Ladies Hope. Owner, Miss Barron, Holmwood, Tunbridge Wells,	Oman (33).

VAILA (1666). Sire, Prince of Thule (36). Last entry, Vol. XIV., page 63.

ADDITIONAL PRODUCE.

1904. Apr. 22.	Valerian, ...	Colt,	Brown, ...	The Ladies Hope,	Odin (32).

VEMENTRY II. (1104). Sire, Lord of the Isles (26). Last entry, Vol. XIV., page 24.

ADDITIONAL PRODUCE.

1904. May 20.	Valiant, ...	Colt,	Brown bay,...	The Ladies Hope,	Oman (33).

INKSTER, ANDREW, Houll, Northroe.

MOLLY (1593). Sire, Mark (95). Last entry, Vol. XIII., page 67.

ADDITIONAL PRODUCE.

1904. Aug. 1.	Mauoni, ...	Filly,	Grey black,...	A. Inkster, ...	Vespa (166).

Digitized by Google

INKSTER, CHRISTOPHER, Stennes, Eshaness.

DANDY INKSTER (134). Last entry, Vol. XIII., page 27.

ADDITIONAL PRODUCE.

Date of Birth.	Name.	Sex.	Colour.	Breeder.	Sire.
1904. June 15.	Mary, ...	Filly,	Grey, ...	C. Inkster, ...	Maple (94).

INKSTER, JAMES, Isbister, Northroe.

BELLA (498). Last entry, Vol. XIII., page 27.

ADDITIONAL PRODUCE.

1904. June 1.	Bloom,... ...	Colt,	Grey black,...	J. Inkster, ...	Vespa (166).

JAMIESON, JOHN, Braewick, Eshaness.

STARNEY (512). Sire, Charlies (8). Last entry, Vol. XIII., page 28.

ADDITIONAL PRODUCE.

1904. June 25.	Tibbie,... ..	Filly,	Black, ...	J. Jamieson, ...	Maple (94).

JAMIESON, LAURENCE, Stow, Eshaness.

MARY (1599). Sire, Black Chief (4). Last entry, Vol. XIII., page 69.

ADDITIONAL PRODUCE.

1904. May 26.	Bob, ...	Colt,	Brown,... ...	L. Jamieson, ...	Maple (94).

JEROMSON, ROBERT, Fort, Northroe.

BETTY DUNCAN (889). Last entry, Vol. 13, page 28.

ADDITIONAL PRODUCE

1904. May 12.	Black David,	Colt,	Black, ...	R. Jeromson, ...	Vespa (166).

Digitized by Google

Jeromson, Robert—*(Continued).*

DELTA (997). Sire, Lintie (21). Last entry, Vol. XIII., page 28.

ADDITIONAL PRODUCE.

Date of Birth.	Name.	Sex.	Colour.	Breeder.	Sire.
1904. May 14.	Diana, ...	Filly,	Black, few white hairs on brow,	R. Jeromson, ...	Vespa (166).

RUBY (1596). Sire, Balta (110). Last entry, Vol. XIII., page 68.

ADDITIONAL PRODUCE.

1904. June 30.	Rudolph, ...	Colt,	Black, ...	R. Jeromson, ...	Vespa (166).

JOHNSON, ANDREW, Collafirth, Ollaberry.

JENNIE (891). Last entry, Vol. XII., page 26.

ADDITIONAL PRODUCE.

1904. July 31.	Jimmie, ...	Colt,	Dark brown,	A. Johnson, ...	Duntar (146).

JESSICA (1353). Sire, Red Joe (79). Last entry, Vol. XIII., page 28.

ADDITIONAL PRODUCE.

1904. May 25.	Jemima, ...	Filly,	Black, ...	A. Johnson, ...	Duntar (146).

JOHNSON, JAMES, Heglabister, Weisdale, Shetland.

BINA (1669). Sire, Tirval (W. Manson's). Last entry, Vol. XIV., page 64.

ADDITIONAL PRODUCE.

1904. June 28.	Dick III., ...	Colt,	Brown,... ...	Jas. Johnson, ...	Dick II. (Vol. XIII., p. 79).

Digitized by Google

JOHNSON, JOHN, Sandvoe, Northroe.

SANDVOE MINSTREL (894). Last entry, Vol. XII., page 27.

ADDITIONAL PRODUCE.

Date of Birth.	Name.	Sex.	Colour.	Breeder.	Sire.
1904. May 20.	Mack, ...	Colt,	Grey black,...	John Johnson,...	Jack (118).

JOHNSON, MAGNUS, Flugarth, Northroe.

JEMIMA (1600). Sire, Scorie II. (80). Last entry, Vol. XIII., page 69.

ADDITIONAL PRODUCE.

1904. June 15.	Jerry, ...	Colt,	Grey black,...	M. Johnson, ...	Jack (118).

SANDVOE JESSIE (893). Last entry, Vol. XIII., page 29.

ADDITIONAL PRODUCE.

1904. June 12.	Sandvoe Jessie III.,	Filly,	Blue roan, ...	M. Johnson, ...	Jack (118).

JOHNSON, ROBERT, Moorfield, Eshaness.

MAG (1671). Sire, Charlie (8). Last entry, Vol. XIV., page 65.

ADDITIONAL PRODUCE.

1904. May 28.	Magpie, ...	Filly,	Skewbald (red and white).	R. Johnson, ...	Maple (94).

JOHNSON, WM., Olnesfirth, Hammar.

MAY (1274). Sire, Gudred (74). Last entry, Vol. 9, page 58.

ADDITIONAL PRODUCE.

1903. June 10.	Marquis, ...	Colt,	Blue roan, ...	W. Johnson, ...	Gudred (74).

Digitized by Google

KENNEDY, D., Lanercost, Aughton, Ormskirk.

JANET VI. (1673). Sire, Palmer (228). Last entry, Vol. XIV., page 66.

ADDITIONAL PRODUCE.

Date of Birth.	Name.	Sex.	Colour.	Breeder.	Sire.
1904. June 26.	Tompee, ...	Colt,	Black (with wall eye, near side),	D. Kennedy. Sold to the Marquis de Casteja, Scarisbrick Hall, near Ormskirk,	Kettledrum (Vol. XI., p. 27).

MACKENZIE, R. W. R., Earlshall, Leuchars.

BELLE OF BRESSAY (1192). Sire, Oman (33). Last entry, Vol. XIII., page 31.

ADDITIONAL PRODUCE.

1904. May 24.	Belford, ...	Colt,	Dark brown,	R. W. R. Mackenzie,	Rattler (210).

BOADICEA (998). Sire, Lord of the Isles (26). Last entry, Vol. XI., page 41.

ADDITIONAL PRODUCE.

1904. May 24.	Borderer, ...	Colt,	Black, ...	R. W. R. Mackenzie,	Multum in Parvo (28).

BRACELET (1604). Sire, Thor (83). Last entry, Vol. XIII., page 71.

ADDITIONAL PRODUCE.

1904. June.	Bridegroom, .	Colt,	Brown,... ...	R. W. R. Mackenzie,	Multum in Parvo (28).

CARRIE (1565). Sire, Bonxie (53). Last entry, Vol. XIII., page 57.

ADDITIONAL PRODUCE.

1904. June 17.	Caraway, ...	Filly,	Dark brown,	R. W. R. Mackenzie,	Vicar (194).

Digitized by Google

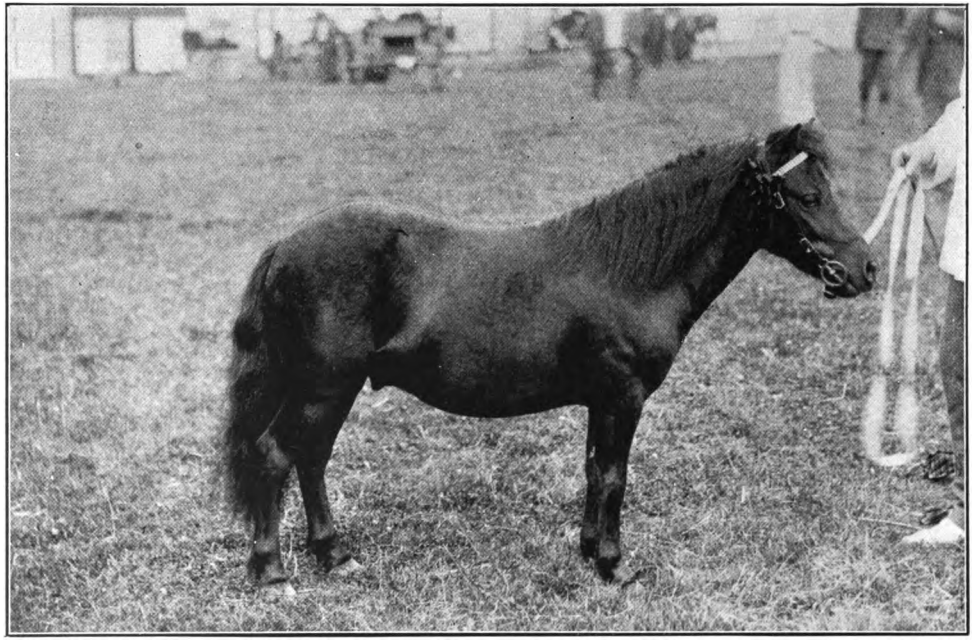

Foaled 17th April, 1902. DUKE. 36 inches.

Bred by R. W. R. Mackenzie, of Earlshall, Leuchars. Purchased by Percy J. Kimber in the spring of 1905, for exportation to South Africa.

Duke gained 1st Prize in the Colt Class at the Show of the Royal Agricultural Society of England, and was also Reserve for the Championship, and 1st Prize in Class for Two or Three-year-olds at the Show of the Highland and Agricultural Society—both in 1904.

Digitized by Google

Digitized by Google

Mackenzie, R. W. R.—*(Continued).*

FLOSS (1675). Sire, Bonaparte (168). Last entry, Vol. XIV., page 66.

ADDITIONAL PRODUCE.

Date of Birth.	Name.	Sex.	Colour.	Breeder.	Sire.
1904. Apl. 29.	Fluster, ...	Filly,	Black, ...	R. W. R. Mackenzie,	Rattler (210).

HELEN (1228). Sire, Odin (32). Last entry, Vol. XI., page 49.

ADDITIONAL PRODUCE.

1904. June 24.	Helmet, ...	Colt,	Black, ...	R. W. R. Mackenzie,	Rattler (210).

HILDIGUNNA (668). Sire, Lord of the Isles (26). Last entry, Vol. XIV., page 28.

ADDITIONAL PRODUCE.

1904. June 5.	Happy Land,	Filly,	Dark brown,	R. W. R. Mackenzie,	Rattler (210).

KITTY (1449). Sire, Odin (32). Last entry, Vol. XIV., page 28.

ADDITIONAL PRODUCE.

1904. May 27.	Kittywake,...	Colt,	Brown, ...	R. W. R. Mackenzie, ...	Rattler (210).

MARGARET (1003). Sire, Odin (32). Last entry, Vol. XIV., page 29.

ADDITIONAL PRODUCE.

1904. May 18.	Marchioness,	Filly,	Black, ...	R. W. R. Mackenzie,	Darthula (199)

MERRY MITE (1435). Sire, Harold (117). Last entry, Vol. XIV., page 29.

ADDITIONAL PRODUCE.

1904. May 10.	Merry Jinks,	Colt,	Black, ...	R. W. R. Mackenzie,	Multum in Parvo (28).

Digitized by Google

Mackenzie, R. W. R.—*(Continued).*

NEIVEFU' (1452). Sire, Jack (118). Last entry, Vol. XIV., page 29.

ADDITIONAL PRODUCE.

Date of Birth.	Name.	Sex.	Colour.	Breeder.	Sire.
1904. May 13.	Neptune, ...	Colt,	Dark brown,	R. W. R. Mackenzie,	Rattler (210).

PETITE (1196). Sire, Odin (32). Last entry, Vol. XIII., page 33.

ADDITIONAL PRODUCE.

1904. June 6.	Petal, ...	Filly,	Brown, ...	R. W. R. Mackenzie,	Rattler (210).

PRAIRIE BELLE (1678). Sire, Darthula (199). Last entry, Vol. XIV., page 67.

ADDITIONAL PRODUCE.

1904. Apr. 23.	Prairie Lass,	Filly,	Black, ...	R. W. R. Mackenzie,	Rattler (210).

REBECCA (1120). Sire, Young Viscount (48). Last entry, Vol. XIII., page 33.

ADDITIONAL PRODUCE.

1904. May 31.	Rebel, ...	Colt,	Black, ...	R. W. R. Mackenzie,	Rattler (210).

SNOWDON (1112). Sire, Thor (83). Last entry, Vol. XIII., page 33.

ADDITIONAL PRODUCE.

1904. May 14.	Southdown, .	Filly,	Black, ...	R. W. R. Mackenzie,	Rattler (210).

Digitized by Google

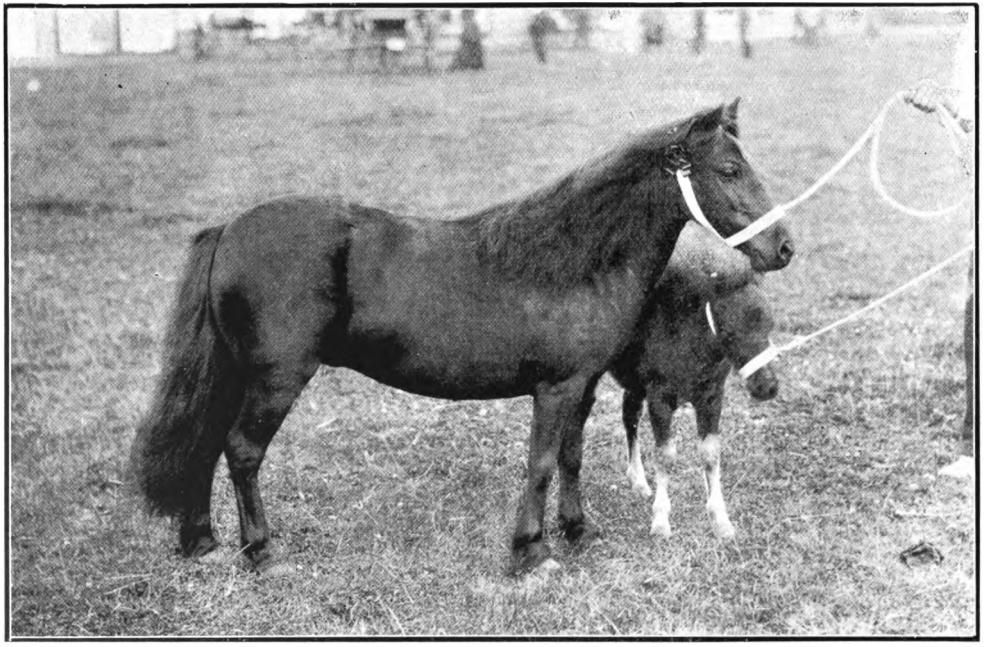

Foaled 5th June, 1892. PETITE (1196). 36 inches.

Bred by the Marquis of Londonderry, K.G., Seaham Hall, Seaham Harbour; property of R. W. R. Mackenzie, of Earlshall, Leuchars.

Petite gained 1st Prize at the Highland and Agricultural Society's Show, 1904, for Best Mare with Foal at Foot.

Digitized by Google

Digitized by Google

MANSON, ANDERSON, Maryfield, Bressay, Lerwick.

ABBESS (1605). Sire, Simple Simon (159). Last entry, Vol. XIV., page 29.

ADDITIONAL PRODUCE.

Date of Birth.	Name.	Sex.	Colour.	Breeder.	Sire.
1904.	Mavis, ...	Filly,	Brown, ...	A. Manson, ...	Prince of Wales (278).

ATOM (1607). Sire, Simple Simon (159). Last entry, Vol. XIV., page 30.

ADDITIONAL PRODUCE.

1904.	Ivor, ...	Colt,	Brown,... ...	A. Manson, ...	Prince of Wales (278).

BLACK BESS (1453). Sire, Odin (32). Last entry, Vol. XIV., page 30.

ADDITIONAL PRODUCE.

1904.	Midget, ...	Filly,	Black, ...	A. Manson, ...	Prince of Wales (278).

BLACK FLEE (1016). Sire, Black Star (52). Last entry, Vol. XIV., page 30.

ADDITIONAL PRODUCE.

1904.	Curson, ...	Colt,	Black, ...	A. Manson, ...	Prince of Wales (278).

BLAIR ATHOLE (1122). Sire, Black Jack (5). Last entry, Vol. XIV., page 30.

ADDITIONAL PRODUCE.

1904.	Phœbe, ...	Filly,	Brown, ...	A. Manson, ...	Prince of Wales (278).

BRACKET (1680). Sire, Duke of York (169). Last entry, Vol. XIV., page 68.

ADDITIONAL PRODUCE.

1904.	Eleanor, ...	Filly,	Dun black, ...	A. Manson, ...	Prince of Wales (278).

Digitized by Google

Manson, Anderson—(*Continued*).

BRONTE (1277). Sire, Laird of Noss (20). Last entry, Vol. XIV., page 30.

ADDITIONAL PRODUCE.

Date of Birth.	Name.	Sex.	Colour.	Breeder.	Sire.
1904.	Elena, ...	Filly,	Black, ...	A. Manson, ...	Prince of Wales (278).

BRUCHUS (1681). Sire, Black Eric (86). Last entry, Vol. XIV., page 68.

ADDITIONAL PRODUCE.

1904.	Leonard, ...	Colt,	Black, ...	A. Manson, ...	Alexander (255).

DOLLIE II. (1109). Sire, Lord of the Isles (26). Last entry, Vol. XIV., page 31.

ADDITIONAL PRODUCE.

1904.	Regnald, ...	Colt,	Black, ...	A. Manson, ...	Captive (219).

DUCHESS OF YORK (1204). Sire, Thor (84). Last entry, Vol. XIV., page 31.

ADDITIONAL PRODUCE.

1904.	Gleyn, ...	Colt,	Black,... ...	A. Manson, ...	Prince of Wales (278).

DUTCH RED (1205). Sire, Tom Thumb (82). Last entry, Vol. XIV., page 31.

ADDITIONAL PRODUCE.

1904.	Brodrick, ...	Colt,	Piebald, ...	A. Manson, ...	Cheat (220).

EVENING SHADE (1373). Sire, Brown Charlie (54). Last entry, Vol. XIV., page 31.

ADDITIONAL PRODUCE.

1904.	Diana,... ..	Filly,	Brown,... ...	A. Manson, ...	Prince of Wales (278).

Digitized by Google

Manson, Anderson—(*Continued*).

GOOD HOPE (1206). Sire, Colonel (71). Last entry, Vol. XIV., page 31.

ADDITIONAL PRODUCE.

Date of Birth.	Name.	Sex.	Colour.	Breeder.	Sire.
1904.	Gladys, ...	Filly,	Chestnut, ...	A. Manson, ...	Cheat (220).

LEAF (1456). Sire, Black Eric (86). Last entry, Vol. XIV., page 32.

ADDITIONAL PRODUCE.

1904.	Mortimer, ...	Colt,	Brown, ...	A. Manson, ...	Chacma (290).

LILY (1457). Sire, Snowdrop (138). Last entry, Vol. XIV., page 32.

ADDITIONAL PRODUCE.

1904.	Daphne, ...	Filly,	Piebald, ...	A. Manson, ...	Cheat (220).

LOCUST (1020). Sire, Black Star (52). Last entry, Vol. XIV., page 32.

ADDITIONAL PRODUCE.

1904.	Beatrix, ...	Filly,	Black, ...	A. Manson, ...	Prince of Wales (278).

MARCHIONESS (1374). Sire, Tom Thumb (82). Last entry, Vol. XIV., page 32.

ADDITIONAL PRODUCE.

1904.	Edmund, ...	Colt,	Brown,... ...	A. Manson, ...	Cavalier (289).

MATILDA (1529). Sire, Snowdrop (138). Last entry, Vol. XIV., page 32.

ADDITIONAL PRODUCE.

1904.	Iris, ...	Filly,	Brown,... ...	A. Manson, ...	Prince of Wales (278).

Digitized by Google

Manson, Anderson—(*Continued*).

MAY DAY (1207). Sire, Tom Thumb (82). Last entry, Vol. XIV., page 33.

ADDITIONAL PRODUCE.

Date of Birth.	Name.	Sex.	Colour.	Breeder.	Sire.
1904.	Connar, ...	Colt,	Brown ...	A. Manson, ...	Cheat (220).

MAY-DEW (1530). Sire, Black Bob (3). Last entry, Vol. XIV., page 33.

ADDITIONAL PRODUCE.

1904.	Blanche, ...	Filly,	Chestnut, ...	A. Manson, ...	Cheat (220).

MORRIETOOG (1021). Sire, Black Bob (3). Last entry, Vol. XIV., page 33.

ADDITIONAL PRODUCE.

1904.	Patience, ...	Filly,	Brown,... ...	A. Manson, ...	Prince of Wales (278).

MOOTY TING (1022). Sire, Brown Charlie (54). Last entry, Vol. XIV., page 33.

ADDITIONAL PRODUCE.

1904.	Viola, ...	Filly,	Chestnut, ...	A. Manson, ...	Cheat (220).

MOSSTROOPER (1126). Sire, Brown Charlie (54). Last entry, Vol. XIV., page 33.

ADDITIONAL PRODUCE.

1904.	Plunkett, ...	Colt,	Piebald, ...	A. Manson, ...	Cheat (220).

PRINCESS ROYAL (1531). Sire, Snowdrop (138). Last entry, Vol. XIV., page 33.

ADDITIONAL PRODUCE.

1904.	Hermione, ...	Filly,	Brown,... ...	A. Manson, ...	Prince of Wales (278).

Digitized by Google

Manson, Anderson—(*Continued*).

QUEEN OF DIAMONDS (1127). Sire, Black Bob (3). Last entry, Vol. XIV., page 34.

ADDITIONAL PRODUCE.

Date of Birth.	Name.	Sex.	Colour.	Breeder.	Sire.
1904.	Percy, ...	Colt,	Black, ...	A. Manson, ...	Cheat (220).

QUEEN OF HEARTS (823). Sire, Balmaceda (58). Last entry, Vol. XIV., page 34.

ADDITIONAL PRODUCE.

1904.	Maynard, ...	Colt,	Brown,... ...	A. Manson, ...	Cheat (220).

SAGOIN (1684). Sire, Sigurd (137). Last entry, Vol. XIV., page 69.

ADDITIONAL PRODUCE.

1904.	Enid, ...	Filly,	Black, ...	A. Manson, ...	Prince of Wales (278).

SNOWDRIFT (1210). Sire, Colonel (71). Last entry, Vol. XIV., page 34.

ADDITIONAL PRODUCE.

1904.	Eileen,... ...	Filly,	Piebald, ...	A. Manson, ...	Cheat (220).

THORA (1376). Sire, Tom Thumb (82). Last entry, Vol. XIV., page 34.

ADDITIONAL PRODUCE.

1904.	Guy, ...	Colt,	Brown,... ...	A. Manson, ...	Chacma (290).

TIBBIE (1610). Sire, Black Eric (84). Last entry, Vol. XIV., page 35.

ADDITIONAL PRODUCE.

1904.	Freda, ...	Filly,	Black, ...	A. Manson, ...	Chacma (290).

Digitized by Google

Manson, Anderson—(*Continued.*)

VANITY FAIR (1130). Sire, Black Jack (5). Last entry, Vol. XIV., page 35.

ADDITIONAL PRODUCE.

Date of Birth.	Name.	Sex.	Colour.	Breeder.	Sire.
1904.	Irene, ...	Filly,	Black, ...	A. Manson, ...	Prince of Wales (278).

VIOLET (1611). Sire, Colonel (71). Last entry, Vol. XIV., page 35.

ADDITIONAL PRODUCE.

1904.	Owen,.... ...	Colt,	Black, ...	A. Manson, ...	Captive (219).

WILLOW (1461). Sire, Black Eric (86). Last entry, Vol. XIV., page 35.

ADDITIONAL PRODUCE.

1904.	Norman, ...	Colt,	Chestnut, ...	A. Manson, ...	Cheat (220).

MANSON, Mrs. THOMAS, Benigarth, Northroe.

POLLY (1352). Sire, Tystie (46). Last entry, Vol. XIII., page 40.

ADDITIONAL PRODUCE.

1904. June 10.	Lizzie, ...	Filly,	Black, ...	Mrs. T. Manson,	Vespa (166).

MATHEWSON, WM., Comrie Castle, East Grange, Fife.

LENA III. (1322). Sire, a stallion bred by Lord Londonderry.

ADDITIONAL PRODUCE.

1903.	Louise,... ...	Filly,	Brown, ...	J. Anderson and Sons,	Vicar (194).
1904. June 25.	Comrie, ...	Colt,	Black, ...	Do.,	Do.

Digitized by Google

MELVILLE, Sheriff, Linlithgow.

FAN-TAN (1347). Sire, Monster (133). Last entry, Vol. XI., page 26.

ADDITIONAL PRODUCE.

Date of Birth.	Name.	Sex.	Colour.	Breeder.	Sire.
1903. May.	Noragh, ...	Filly,	Brown, ...	Sheriff Melville. Sold by W. Chapman to Robert Hall, Pittsburg, U.S.A.,	Magnet (Vol. X., p. 22).

MILLER, GEORGE A., Lawmuir, Methven.

BARONESS BOBS (1687). Sire, Palmer (228). Last entry, Vol. XIV., page 70.

ADDITIONAL PRODUCE.

1904. May 1.	Biddy,... ...	Filly,	Brown,... ..	George A. Miller,	Havelock (241).

HARRIET (1194). Sire, Oman (33). Last entry, Vol. XIV., page 36.

ADDITIONAL PRODUCE.

1904. June 18.	Hester, ...	Filly,	Black, ...	George A. Miller,	Palmer (228).

MADAM (1688). Sire, Snowdrop (138). Last entry, Vol. XIV., page 71.

ADDITIONAL PRODUCE.

1904. June 26.	Master, ...	Colt,	Brown,... ...	George A. Miller,	Palmer (228).

VIRGINIA (1690). Sire, Emeer (131). Last entry, Vol. XIV., page 72.

ADDITIONAL PRODUCE.

1904. July 13.	Viscount, ...	Colt,	Brown,... ...	George A. Miller,	Havelock (241).

Digitized by Google

MOUAT, CHRISTOPHER, Leascoll, Eshaness.

VIOLET (1534). Sire, Bonxie (53). Last entry, Vol. XII., page 67.

ADDITIONAL PRODUCE.

Date of Birth.	Name.	Sex.	Colour.	Breeder.	Sire.
1904. May 24.	Violet II., ...	Filly,	Black, brown muzzle,	C. Mouat,... ...	Maple (94).

MUNGALL, W., of Transy, Dunfermline.

NAMELESS (1119). Last entry, Vol. XIV., page 37.

ADDITIONAL PRODUCE.

1904. Apl. 20.	Noel, ...	Colt,	Bay, black points,	W. Mungall, ...	Hector (183).

PRINCESS OF WALES (1615). Sire, Emeer (131). Last entry, Vol. XIII., page 74.

ADDITIONAL PRODUCE.

1904. Apr. 17.	Prince of Wales,	Colt,	Black, ...	W. Mungall, ...	Hector (183).

SILVER QUEEN (1197). Sire, Oman (33). Last entry, Vol. XIV., page 37.

ADDITIONAL PRODUCE.

1904. May 4.	Silver King, .	Colt,	Black, ...	W. Mungall, ...	Hector (183).

PEAKE, WINONA, Burrough-on-the-Hill, Melton Mowbray.

DAINTY (1557). Sire, Forres (151). Last entry, Vol. XIII., page 44.

ADDITIONAL PRODUCE.

1904. June 4.	Ruby, ...	Filly,	Bay, ...	Pandia P. Rodocanachi,	Reuben (248).

Digitized by Google

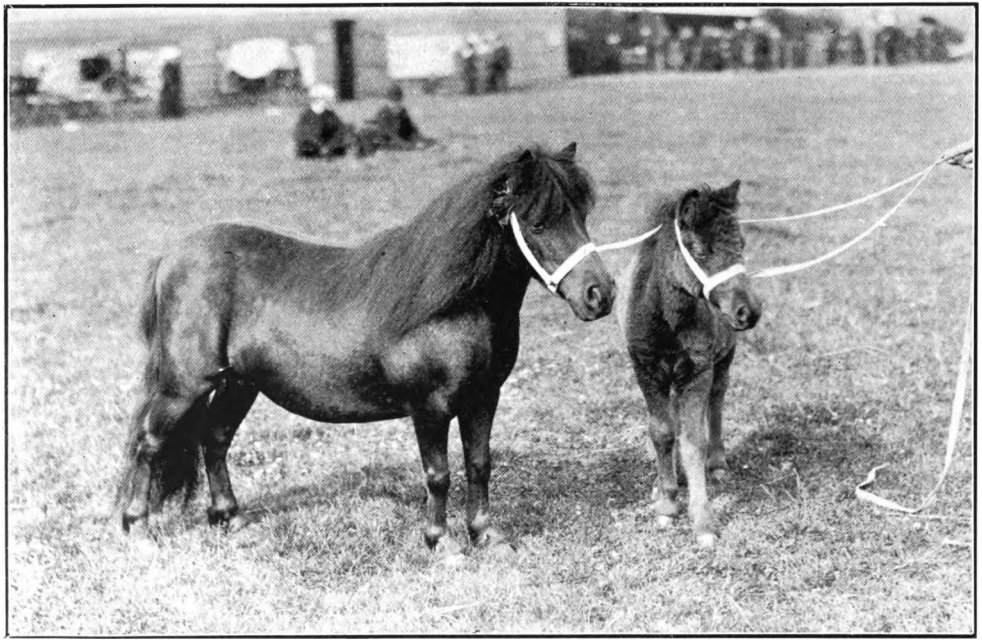

Foaled 24th May, 1897. PRINCESS OF WALES (1615). 33½ inches.

Bred by the Marquis of Londonderry, K.G., Seaham Hall, Seaham Harbour; property of W. Mungall, of Transy, Dunfermline.

Princess of Wales gained 2nd Prize, for Mares, at Perth, 1903, and was Very Highly Commended, for Mares with Foal at Foot, at the Highland and Agricultural Society's Show, 1904.

Digitized by Google

Digitized by Google

RATTER, THOMAS M., Hammer, by Johnnie Mann's Lochs.

GRACE (568). Last entry, Vol. XIII., page 43.

ADDITIONAL PRODUCE.

Date of Birth.	Name.	Sex.	Colour.	Breeder.	Sire.
1904. Aug. 1.	Grannie, ...	Filly,	Grey black,...	T. M. Ratter, ...	Gudred (74).

LIZZIE (1299). Sire, Bonxie (53). Last entry, Vol. XIII., page 43.

ADDITIONAL PRODUCE.

1904. June 10.	Lintie, ...	Colt,	Blue roan, ...	T. M. Ratter, ...	Gudred (74).

TINA (922). Sire, Lintie (21). Last entry, Vol. XII., page 38.

ADDITIONAL PRODUCE.

1904. June 15.	Tinsell, ...	Filly,	Grey black,...	T. M. Ratter, ...	Gudred (74).

RODOCANACHI, PANDIA P., Dunchurch, Rugby.

FANCY FREE (1620). Sire, Lord Harold (page 7, Vol. VII.). Last entry, Vol. XIII., page 76.

ADDITIONAL PRODUCE.

1904. June 19.	Fancy Fair,..	Colt,	Black, ...	Pandia P. Rodocanachi,	Reuben (248).

SANDISON, GILBERT, Asster, Heylor.

JANNEY (1627). Sire, Swabie (65). Last entry, Vol. XIII., page 78.

ADDITIONAL PRODUCE.

1904. May 17.	Joe, ...	Colt,	Black, ...	G. Sandison, ...	Snowdrop (138).

Digitized by Google

Sandison, Gilbert—*(Continued).*

JESSIE (755). Sire, Richmond. Last entry, Vol. XIII., page 51.

ADDITIONAL PRODUCE.

Date of Birth.	Name.	Sex.	Colour.	Breeder.	Sire.
1904. May 18.	Jim, ...	Colt,	Very dark brown,	G. Sandison, ...	Snowdrop (138).

MAGGIE (1147). Last entry, Vol. XIII., page 51.

ADDITIONAL PRODUCE.

1904. July 20.	Mary, ...	Filly,	Grey or dun,	G. Sandison, ..	Snowdrop (138).

SANDISON, JAMES, Orbister, Hamar.

KATE (1479). Sire, Bonxie (53). Last entry, Vol. XII., page 49.

ADDITIONAL PRODUCE.

1903. July 1.	Kate II., ...	Filly,	Black, ...	Jas. Sandison,...	Gudred (74).

Kate II. was foaled in 1903, *but only entered now.*

SHARP, ADAM JAMES, of Clyth, Rothes.

GERHILDA (244). Last entry, Vol. XIV., page 31.

ADDITIONAL PRODUCE.

1904. June.	Becky Sharp,	Filly,	Steel grey, ...	A. Manson, ...	Prince of Wales (278).

SHARP, JOHN, Balmuir, Dundee.

GEIRA (1365). Sire, Thor (83). Last entry, Vol. XIII., page 32.

ADDITIONAL PRODUCE.

1904. May 28.	Grizel, ...	Filly,	Black, ...	John Sharp, ...	Multum in Parvo (28).

Digitized by Google

Sharp, John—(*Continued*).

PRINCESS ENA (1679). Sire, Harold (117). Last entry, Vol. XIV., page 68.

ADDITIONAL PRODUCE.

Date of Birth.	Name.	Sex.	Colour.	Breeder.	Sire.
1905. April 23.	Elspeth, ...	Filly,	Bay, ...	John Sharp, .	Multum in Parvo (28).

SMALE, R. BILL, Woodcote, Oswestry, Salop.

EMPRESS I. (1629). Sire, Thor (83). Last entry, Vol. XIII., page 79.

ADDITIONAL PRODUCE.

1904. May 14.	Lady Molly,..	Filly,	Black, ...	R. B. Smale, ...	Vanguard (217).

PENELOPE (673). Sire, Lord of the Isles (26). Last entry, Vol. XII., page 49.

ADDITIONAL PRODUCE.

1904. June 1.	Lady Margaret,	Filly,	Dark brown,	R. B. Smale, ...	Vanguard (217).

SMITH, Miss CHRISTINA, Setter, by Johnnie Mann's Lochs.

FAUNA (648). Last entry, Vol. XIII., page 52.

ADDITIONAL PRODUCE.

1904. May 20.	Fanny,... ...	Filly,	Grey black,...	Miss C. Smith,	Gudred (74).

SMITH, CHRISTOPHER, Evera, Hillswick.

JANNEY (1150). Sire, Red Joe (79). Last entry, Vol. XIII., page 52.

ADDITIONAL PRODUCE.

1904. July 1.	Jack, ...	Colt,	Bay, ...	C. Smith, ...	Snowdrop, (138).

Digitized by Google

TAYLOR, C. NEWTON.

DINAH (1239). Sire, Knafahills, by Prince of Thule (36). Last entry, Vol. X., page 7.

ADDITIONAL PRODUCE.

Date of Birth.	Name.	Sex.	Colour.	Breeder.	Sire.
1901. May 20.	Wild Man, ...	Colt,	Bay, black points,	C. N. Taylor. Sold to Geo. H. Ritchie, Boxhurst, Dorking, Surrey,	Violent (83).

TICHBORNE, Lady, Tichborne Park, Alresford, Hants.

KATHLEEN (1280). Sire, Odin (32). Last entry, Vol. XI., page 27.

ADDITIONAL PRODUCE.

1901. May 2.	Shamrock, ..	Colt,	Black, ...	Lady Tichborne,	Multum in Parvo (28).
1902. Apr. 26.	Napoleon, ...	Colt,	Black, ...	Do.,	Bonaparte (168).
1903. Apr. 24.	Elba, ...	Colt,	Black, ...	Do.,	Do.
1904. Apr. 3.	Sea Breeze,...	Colt,	Black, ...	Do.,	Do.

THOMASON, PETER, Hillend, Hillswick.

MARY (1403). Sire, Charlie (8). Last entry, Vol. XII., page 50.

ADDITIONAL PRODUCE.

1904. June 1.	Betsy, ...	Filly,	Bay, ...	P. Thomason, ...	Vicar (194).

THOMASON, THOS., Priest Houlland, Eshaness.

WHITELIP (1482). Last entry, Vol. XI., page 76.

ADDITIONAL PRODUCE.

1904. May 3.	Whiterit, ...	Colt,	Black, ...	T. Thomason, ...	Maple (94).

Digitized by Google

TONGUE, A. RAYNOR, Restmore, Broxbourne, Herts.

ETONIA (1554). Sire, Laddie (172). Last entry, Vol. XII., page 73.

ADDITIONAL PRODUCE.

Date of Birth.	Name.	Sex.	Colour.	Breeder.	Sire.
1904. May 23.	Esther,... ...	Filly,	Bay, with black points.	A. Raynor Tongue,	Dreyfus (Vol. XII., p. 50).

TULLOCH, ROBERT, Beachend, Northroe.

CLARA (939). Sire, Tystie (46). Last entry, Vol. XIII., page 54.

ADDITIONAL PRODUCE.

1904. May 12.	Jack, ...	Colt,	Black, ...	R. Tulloch, ...	Herdoo (225).

WILLIAMSON, JOHN, Gluss, Ollaberry.

MAG (1487). Sire, Osprey (97). Last entry, Vol. XIII., page 54.

ADDITIONAL PRODUCE.

1904. May 1.	Matches, ...	Colt,	Blue grey, ...	J. Williamson,...	Gudred (74).

YOUNG, CHARLES, Mangester, Sullom.

CHARLOTTE (940). Sire, Red (78). Last entry, Vol. XIII., page 55.

ADDITIONAL PRODUCE.

1904. May 18.	Charming, ...	Filly,	Brown,... ...	C. Young, ...	Shoveller (211).

Digitized by Google

Digitized by Google

Digitized by Google

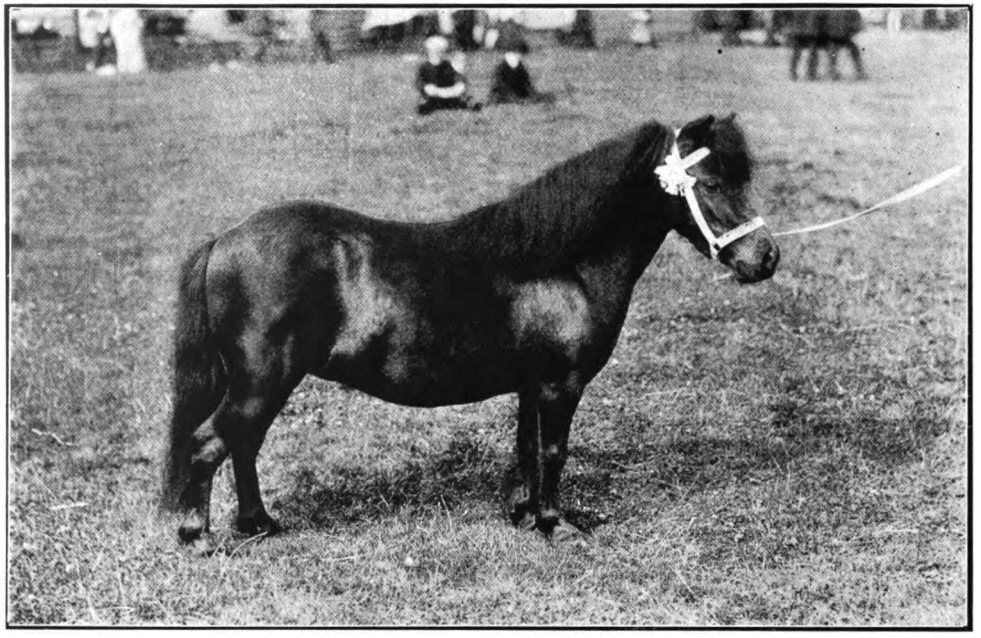

Foaled 12th May, 1899. STELLA (1692). 34¾ inches.

Bred by the Marquis of Londonderry, K.G., Seaham Hall, Seaham Harbour; property of W. Mungall, of Transy, Dunfermline.

Stella gained 1st Prize as a Filly at the Highland and Agricultural Society's Show, 1902, and 2nd Prize at the same Show, 1904.

Digitized by Google

MARES, WITH THEIR PRODUCE.

VOLUME FIFTEENTH.

ANDERSON, JOHN, & SONS.

BRAMBLE. (1714)

Foaled May, 1899. Dark chestnut. 36 inches.

Bred by Elizabeth Isbister, Papa Stour, Lerwick; property of John Anderson & Sons, Hillswick. Sire, Nero (156); dam, Brunnie (1748), by Black Chief (4).

PRODUCE.

Date of Birth.	Name.	Sex.	Colour.	Breeder.	Sire.
1904. Apr. 20.	Briar, ...	Filly,	Black, ...	Dr. Burns, ...	Black Bob (3).

PRINCESS. (1715)

Foaled May, 1898. Bay. 38 inches.

Bred by C. Anderson, Hera, Yell; property of John Anderson & Sons, Hillswick. Sire, Ralph (158).

PRODUCE.

1904. Aug. 18.	Princess II.,..	Filly,	Bright bay, with white star on brow,	J. Anderson and Sons,	Vicar (194).

Digitized by Google

ANDERTON, H. F.

GUDRUNNA (1716)

Foaled May 20, 1900. Black. 35 inches.

Bred by Marquis of Londonderry; property of H. F. Anderton, Vaila, Walls, Lerwick. Sire, Emeer (131); dam, Highland Mary (1359), by Thor (83); gr. dam, Hilda (190), by Odin (32); 3 dam, Helen, by Prince of Thule (36); 4 dam, Hethe, by Jack (16); 5 dam, Hester, by Lion (22).

PRODUCE.

Date of Birth.	Name.	Sex.	Colour.	Breeder.	Sire.
1904. May 7.	Erling,... ...	Colt,	Black, ...	H. F. Anderton,	Besieger (235).

Gudrunna (1716) *gained* 1*st Prize, One-year-old Class,* 1901, *and* 1*st Prize, Aged Mares Class,* 1904 (*only times shown*), *at the Shetland Agricultural Society's Show.*

BEALE, Mrs. A. J.

COUNTESS. (1717)

Foaled May 3, 1899. Red roan. 40 inches.

Bred by Hedley Bros., Chester-le-Street; property of Mrs. A. J. Beale, Cacketts, Cudham, Sevenoaks, Kent. Sire, Sir Edward (104); dam, Blaeberry (979), by Sir George (105); gr. dam, Lady Elizabeth (794), by Holmside (14).

PRODUCE.

1904. May 4.	Coral, ...	Filly,	Roan, ...	Mrs. Beale, ...	Ronald (281).

Digitized by Google

Beale, Mrs. A. J.—*(Continued).*

JEWEL. (1718)

Foaled May 7, 1901. Bay. 36 inches.

Bred by R. W. R. Mackenzie, Earlshall, Leuchars; property of Mrs. Beale, Cacketts, Cudham, Sevenoaks, Kent. Sire, Uniacke (177); dam, Jeanette (1524), by Bonaparte (168); gr. dam, Jenny (1286), by Pineapple (135); 3 dam, Minna (196), by Laird of Noss (20); 4 dam, Madame, by Tom Thumb (44); 5 dam, Matilda, by Lion (22).

PRODUCE.

Date of Birth.	Name.	Sex.	Colour.	Breeder.	Sire.
1904. July 27.	Jinriksha, ...	Filly,	Brown black,	Mrs. Beale, ...	Mighty Atom (203).

LASSIE. (1719)

Foaled May 21, 1900. Brown, light mane. 38 inches.

Bred by Hedley Bros., Chester-le-Street; property of Mrs. Beale, Cacketts, Cudham, Sevenoaks, Kent. Sire, Policy (208); dam, Maud (1249), by Duke of York (113); gr. dam, Heatherbell (981), by Sir George (105); 3 dam, Lady Louisa (799), by Holmside (14).

PRODUCE.

1904. Feb. 1.	... ...	Filly,	Brown,... ...	Mrs. Beale, ...	Oman (33).

This Filly was dead when born.

LEAFLET. (1720)

Foaled June 20, 1900. Dark brown. 39 inches.

Bred by Hedley Bros., Chester-le-Street; property of Mrs. Beale, Cacketts, Cudham, Sevenoaks, Kent. Sire, Sir Edward (104); dam, Holmside Fairy (791), by Beamish (1).

PRODUCE.

1904. Apl. 9.	Lady Cackett,	Filly,	Brown black,	Mrs. Beale, ...	Oman (33).

Digitized by Google

Beale, Mrs. A. J.—(*Continued*).

OPHELIA. (1721)

Foaled May 10, 1901. Brown. 37 inches.

Bred by the Ladies Hope, Great Hollanden, Hildenborough, Tonbridge; property of Mrs. Beale, Cacketts, Cudham, Sevenoaks, Kent. Sire, Vulcan (252); dam, Operetta (1512), by Oman (33); gr. dam, Prima Donna (989), by Jill (19); 3 dam, Hoplemuroma (130).

PRODUCE.

Date of Birth.	Name.	Sex.	Colour.	Breeder.	Sire.
1904. July 23.	... ...	Colt,	Brown,... ...	Mrs. Beale, ...	Ronald (281).

This Colt died on 24th July, 1904.

SKYLARK. (1722)

Foaled June 26, 1893. Black. 37½ inches.

Bred by the Marquis of Londonderry, Bressay, Shetland; property of Mrs. Beale, Cacketts, Cudham, Sevenoaks, Kent. Sire, Lord of the Isles (26); dam, Scada (674), by Lord of the Isles (26); gr. dam, Vesta (215), by Prince of Thule (36); 3 dam, Siona (208), by Jack (16); 4 dam, Cuppa.

PRODUCE.

1904. June 12.	Sulvius, ...	Colt,	Light brown, two white spots on face,	Mrs. Beale, ...	Touchstone, (284).

SWANHILDE. (1723)

Foaled May 21, 1900. Black. 38 inches.

Bred by the Ladies Hope, Great Hollanden, Hildenborough, Sevenoaks; property of Mrs. Beale, Cacketts, Cudham, Sevenoaks, Kent. Sire, Thor (83); dam, Sigfus (675), by Odin (32); gr. dam, Spencie (209), by Jack (16); 3 dam, Seivwright, by Lofty; 4 dam, Saucy.

PRODUCE.

1904. Sept. 5.	Surprise, ...	Colt,	Brown black,	Mrs. Beale, ...	Ronald (281).

Digitized by Google

Beale, Mrs. A. J.—(*Continued*).

ULTIMA THULE. (1724)

Foaled July, 1899. Brown. 36 inches.

Bred by the Ladies Hope, Great Hollanden, Hildenborough, Sevenoaks, Kent; property of Mrs. Beale, Cacketts, Cudham, Sevenoaks, Kent. Sire, Prince of Thule (36); dam, Scada (674), by Lord of the Isles (26); gr. dam, Vesta (215), by Prince of Thule (36); 3 dam, Siona (208), by Jack (16); 4 dam, Cuppa.

PRODUCE.

Date of Birth.	Name.	Sex.	Colour.	Breeder.	Sire.
1904. Sept. 18.	... ...	Filly,	Brown,... ...	Mrs. Beale, ...	Ronald (281).

This Filly died shortly after birth.
Ultima Thule (1724) *was Reserve, Tunbridge Wells,* 1904.

BRUCE, JOHN.

GRITA. (1725)

Foaled May 11, 1900. Brown. 35 inches.

Bred by and property of John Bruce, Sumburgh, Lerwick. Sire, Corporal (112); dam, Ina (1422), by Captain (70); gr. dam, Gudruda (955), by Black Beauty (2); 3 dam, Maggie (630), by Black Prince (6); 4 dam, Flora, by Wildboy; 5 dam, Bighead, by Lion (22).

PRODUCE.

1904. May 30.	Wee Free, ...	Colt,	Black dusk,...	John Bruce, ...	Corporal (112).

Digitized by Google

Bruce, John—*(Continued).*

NEWCHWANG. (1726)

Foaled May 13, 1900. Dark brown.

Bred by and property of John Bruce, Sumburgh, Lerwick. Sire, Captain (70); dam, Black Bess (771), by Black Prince (6); gr. dam, Alice (60).

PRODUCE.

Date of Birth.	Name.	Sex.	Colour.	Breeder.	Sire.
1904. May.	Lady Burroughs,	Filly,	Black, ...	John Bruce, ...	Puck (61).

Newchwang (1726) *was Very Highly Commended at the Shetland Agricultural Society's Show*, 1904.

REGINA. (1727)

Foaled April 20, 1899. Brown.

Bred by and property of John Bruce, Sumburgh, Lerwick. Sire, Vane Tempest (47); dam, Little Dorothy (65), by Rufus (37); gr. dam, Young Brownie (76).

PRODUCE.

1904. May.	Romeo, ...	Colt,	Brown,... ...	John Bruce, ...	Puck (61).

Regina (1727) *was Very Highly Commended at the Shetland Agricultural Society's Show*, 1901.

CHAPMAN, WILLIAM.

NETTIE. (1728)

Foaled May, 1900. Dark brown. 37 inches.

Bred by and property of Wm. Chapman, Helensburgh. Sire, Hector (183); dam, Jenny (1498), by Multum in Parvo (28); gr. dam, Highland Mary (1087), by Torr (66); 3 dam, Beauty (650).

PRODUCE.

1903. May.	Nan, ...	Filly,	Dark brown,	Wm. Chapman. Sold to R. C. Hall, Pittsburg, U.S.A.,	Harold (117).
1904. June.	Nugget, ...	Filly,	Black, ...	W. Chapman, ...	Home Rule (184).

Digitized by Google

Chapman, William—*(Continued).*

POLLY. (1729)

Foaled May, 1897. Black. 36 inches.

Bred by the Marquis of Londonderry; property of William Chapman, Helensburgh. Sire, Runolf (62); dam, Princess (203), by Prince of Thule (36); gr. dam, Peggy, by Jack (16); 3 dam, Paragon, by Lord of the Isles (26).

PRODUCE.

Date of Birth.	Name.	Sex.	Colour.	Breeder.	Sire.
1904. May.	Phyllis, ...	Filly,	Black, ...	Major Macdonald, Fort-William, N.B.,	Naughty (204).

SOVEREIGN. (1730)

Foaled 1896. Black. 37½ inches.

Bred by the Marquis of Londonderry; property of William Chapman, Helensburgh. Sire, Odin (32); dam, Sweetie (676), by Lord of the Isles (26); gr. dam, Swertha (211), by Odin (32); 3 dam, Spencie (209), by Jack (16); 4 dam, Seivwright, by Lofty.

PRODUCE.

1904. July.	Selma, ...	Filly,	Black, ...	Major Macdonald, Fort-William, N.B.,	Naughty (204).

CHARLESON, CHARLES.

MALLY (1731)

Foaled May 12, 1898. Chestnut. 38½ inches.

Bred by and property of Charles Charleson, Evera, Hillswick. Sire, Maple (94); dam, Jean (448), by Charlie (8); gr. dam, Granny (77).

PRODUCE.

1904. June 1.	Jolly, ...	Colt,	Chestnut, white star,	C. Charleson, ...	Snowdrop (138)

Digitized by Google

DICKIE, HENRY.

OLIVE. (1732)

Foaled June 14, 1900. Dark bay. 39½ inches.

Brcd by R. W. R. Mackenzie, Earlshall, Leuchars; property of Henry Dickie, Seafield, Inverkeithing, Fife. Sire, Bonaparte (168); dam, Opal (1369), by Monster (133); gr. dam, Olga (Vol. IV., page 13), by Oman (33); 3 dam, Fylgia (667), by Odin (32); 4 dam, Fridgera (186), by Prince of Thule (36); 5 dam, Flora, by Jack (16).

PRODUCE.

Date of Birth.	Name.	Sex.	Colour.	Breeder.	Sire.
1904. June 28.	Ruby, ...	Filly,	Bay, ...	Henry Dickie,...	Hector (183).

Ruby has since died.

DOUGLAS, CHAS., M.P.

STEINGERDA. (1733)

Foaled May 23, 1900. Black. 36 inches.

Bred by H. F. Anderton, Vaila, Shetland; property of Chas. Douglas, Auchlochan, Lesmahagow. Sire, Vanguard (217); dam, Empress II. (1417), by Odin (32); gr. dam, Edith (1110), by Prince of Thule (36); 3 dam, Elda (526), by Odin (32); 4 dam, Ethel (181), by Lord of the Isles (26); 5 dam, Emma, by Jack (16); 6 dam, Eva, by Lion (22).

PRODUCE.

1904.	Sentinel, ...	Colt,	Black, ...	Charles Douglas,	Besieger (235).

Digitized by Google

DUFF, R. W.

OLGA. (1734)

Foaled May 25, 1893. Brown. 40½ inches.

Bred by the Marquis of Londonderry, Bressay, Lerwick; property of Robert William Duff, of Fetteresso, Stonehaven. Sire, Oman (33); dam, Fylgia (667), by Odin (32); gr. dam, Fridgera (186), by Prince of Thule (36); 3 dam, Flora, by Jack (16); 4 dam, Florence.

PRODUCE.

Date of Birth.	Name.	Sex.	Colour.	Breeder.	Sire.
1904. Mar. 18.	Kelpie,... ...	Filly,	Bay, dark, ...	Marchioness of Linlithgow,	Magician (154).

DUNCAN, JOSEPH.

GLADYS. (1735)

Foaled July, 1900. Blue, white legs. 41 inches.

Bred by and property of Joseph Duncan, Reinchall, Desswood Place, Aberdeen. Sire, Sir Henry (41); dam, Rosie.

PRODUCE.

1903. August.	Aberdeen Pride,	Colt,	Blue, ...	J. Duncan, ...	Bobs, out of Nosegay (784), after Harold (117).

Rosie gained 2nd Prize (in Harness) at the R.N.A.S. Show, 1901.

FAWCETT, WM.

LADY RACHEL. (1736)

Foaled May 8, 1895. Brown. 36 inches.

Bred by J. Douglas Fletcher, Rosehaugh, Avoch; property of William Fawcett, The Grange, Old Bramhope, Bramhope, Leeds. Sire, Harold (117); dam, Rachel (644), by Odin (32); gr. dam, Ruth (108).

PRODUCE.

1904. May 23.	Whit Monday,	Colt,	Brown,... ...	Wm. Fawcett,...	Multum in Parvo (28).

Digitized by Google

Fawcett, Wm.—(*Continued*).

RUBY. (1737)

Foaled June, 1900. Black. 36 inches.

Bred by R. W. R. Mackenzie, Earlshall, Leuchars; property of William Fawcett, The Grange, Old Bramhope, Bramhope, Leeds. Sire, Bonaparte (168); dam, Rebecca (1120), by Young Viscount (48); gr. dam, Rachel (644), by Odin (32); 3 dam, Ruth (108).

PRODUCE.

Date of Birth.	Name.	Sex.	Colour.	Breeder.	Sire.
1903. Apr. 28.	Midget, ...	Filly,	Black, ...	Wm. Fawcett,...	Mighty Atom (203).
1904. May 9.	Rubina, ...	Filly,	Black, ...	Do.,	Ramoth (247).

Ruby (1737) *gained* 1*st Prize at the Royal Agricultural Society's Show*, 1903, *and* 3*rd Prize at the same Show*, 1904.

SUPERIOR. (1738)

Foaled May 7, 1898. Black. 34 inches.

Bred by W. Parkin-Moore, Whitehall, Mealsgate, Cumberland; property of William Fawcett, The Grange, Old Bramhope, Bramhope, Leeds. Sire, Excellent (148); dam Spirea (1525), by Olaf (59); gr. dam, Spencie (209), by Jack (16).

PRODUCE.

1903. May 13.	Earl Spencie,	Colt,	Black, ...	Wm. Fawcett,...	Rattler (210).
1904. Apr. 27.	Supreme, ...	Filly,	Black, ...	Do.,	Ramoth (247).

SUSIE. (1739)

Foaled May 6, 1900. Brown. 38 inches.

Bred by W. Parkin-Moore, Whitehall, Mealsgate, Cumberland; property of William Fawcett, The Grange, Old Bramhope, Bramhope, Leeds. Sire, Excellent (148); dam, Spencie (209), by Jack (16); gr. dam, Seivwright, by Lofty; 3 dam, Saucy.

PRODUCE.

1904. June 15.	Susanah, ...	Filly,	Black, ...	Wm. Fawcett,...	Ramoth (247).

Digitized by Google

FORBES, Captain the Hon. W. R. D.

CHARWOMAN. (1740)

Foaled May 1, 1900. Dark brown. 37 inches.

Bred by Anderson Manson, Maryfield, Bressay, Lerwick; property of Captain the Hon. W. R. D. Forbes, Byth House, Turriff. Sire, Darthula (199); dam, Verity (1460), by Thor (83); gr. dam, Vine (1010), by Runolf (62); 3 dam, Vemunda (678), by Lord of the Isles (26); 4 dam, Velgerda (214), by Prince of Thule (36).

PRODUCE.

Date of Birth.	Name.	Sex.	Colour.	Breeder.	Sire.
1904. May 11.	Royal Mistake,	Filly,	Black, ...	A. Manson, ...	Prince of Wales (278).

FOX, Mrs. LAURA E.

TARBRUSH. (1741)

Foaled 1897. Black. 37 inches.

Bred by James M'Farlane, Kingussie; property of Laura E. Fox, Outhill, Studley. Sire, Marquis (27); dam Beauty (225).

PRODUCE.

1904. June 6.	Black Clock,	Filly,	Black, ...	Mrs. L. E. Fox,	Jumbo (201).

HADDEN, GAVIN.

PICTURE. (1742)

Foaled 1899. { Brown, with light tan muzzle. } 35½ inches.

Bred by and property of Gavin Hadden, St. Elmo, Avenue Road, Malvern. Sire, Jumbo (201); dam Twilight (471), by Giant (201).

PRODUCE.

1904.	Black Rattler,	Colt,	Black, small white star on forehead,	Gavin Hadden,...	Rattler II. (280).

Digitized by Google

Hadden, Gavin—(*Continued*).

SEALSKIN. (1743)

Foaled 1900. Black brown. 34½ inches.

Bred by and property of Gavin Hadden, St. Elmo, Avenue Road, Malvern. Sire, Rattler (210); dam, Mouse (975), by Multum in Parvo (28); gr. dam, Moonlight (469), by Giant (10); 3 dam, Coquette (103).

PRODUCE.

Date of Birth.	Name.	Sex.	Colour.	Breeder.	Sire.
1904.	Moses, ...	Colt,	Bay, with black points,	Gavin Hadden,...	Rattler II. (280)

HOBART, Mrs.

OLGA. (1744)

Foaled May 19, 1895. Brown. 36½ inches.

Bred by the Marquis of Londonderry, Seaham Harbour, Sunderland; property of Mrs. Hobart, Shipley Place, Coolham, Horsham. Sire, Najal (75); dam, Ola (672), by Odin (32); gr. dam, Osla (201).

PRODUCE.

1903. May.	Osmunda, ...	Filly,	Brown,... ...	Col. Lindsay, ...	Odin (32).
1904. May 13.	Omaha, ...	Colt,	Black, ...	Mrs. Hobart, ...	Odin (32).

HOPE, The Ladies E. and D.

MARJORY. (1745)

Foaled July, 1896. Black, white star. 33 inches.

Bred by W. Warham, North Road, Seaham Harbour; property of the Ladies E. and D. Hope, Great Hollanden Farm, Underriver, Sevenoaks. Sire, Rector, by Prince of Thule (36); dam, Sophie (210), by imported pure stallion purchased from Messrs. Adie, Shetland; gr. dam, Ran (532), by Laird of Noss (20); 3 dam, Rodney (206), by Lord of the Isles (26); 4 dam, Regenleif, by Jack (16).

PRODUCE.

1901. June 26.	Radium, ...	Colt,	Black, ...	W. Warham, ...	Stormontfield (261).
1903. May 25.	Robbie, ...	Colt,	Black, ...	Do.,	Stormontfield (261).

Digitized by Google

ISBISTER, ELIZABETH.

BRUNNIE. (1746)

Foaled May, 1890. { Dark brown, black points. } 40 inches.

Bred by and property of Elizabeth Isbister, Papa Stour, Lerwick. Sire, Black Chief (4).

PRODUCE.

Date of Birth.	Name.	Sex.	Colour.	Breeder.	Sire.
1899. May.	Bramble, ...	Filly,	Dark chestnut,	Eliz. Isbister, ...	Nero (156).

JAMIESON, LAURENCE.

MAGGIE. (1747)

Foaled May 1, 1899. Dark brown. 36½ inches.

Bred by and property of Laurence Jamieson, Stow, Eshaness. Sire, Fly (150); dam, Laura (514), by Charlie (8); gr. dam, Brown Beauty (22).

PRODUCE.

1904. May 1.	Lottie, ...	Filly,	Chestnut, ...	L. Jamieson, ...	Maple (94).

JOHNSON, BENJAMIN.

MAGGIE II. (1748)

Foaled May, 1894. Dark brown. 41 inches.

Bred by and property of Benjamin Johnson, Sursetter, Voe. Sire Bob (236); dam, Maggie (1517), by Prince of Houlland (35).

PRODUCE.

1899. June 12.	Masterman (302).	Colt,	Bay, ...	B. Johnson, ...	Corbie (237).

Digitized by Google

JOHNSON, JOHN.

SANDVOE MARY. (1749)

Foaled June 15, 1899. Steel grey. 37 inches.

Bred by Magnus Johnson, Flugarth, Northroe; property of John Johnson, Sandvoe, Northroe. Sire Scorie II. (80); dam, Sandvoe Minstrel (894).

PRODUCE.

Date of Birth.	Name.	Sex.	Colour.	Breeder.	Sire.
1904. May 24.	Mima, ...	Filly,	Grey black, ...	J. Johnson, ..	Jack (118).

MACDONALD, ARCH. W.

NOBLE LADY. (1750)

Foaled May 25, 1898. Black.

Bred by the Marquis of Londonderry, Bressay, Shetland; property of Archibald W. Macdonald, Keppoch, Roy Bridge. Sire, Thor (83); dam, Norrie (1281), by Oman (33); gr. dam, Niobe (1007), by Odin (32); 3 dam, Noma (198), by Lord of the Isles (26); 4 dam, Mitchell.

PRODUCE.

1903. Apl. 22.	Nago, ...	Filly,	Black, ...	A. W. Macdonald,	Naughty (204)
1903. Apl. 25.	... ...	Colt,	Black, ...	Do.,	Naughty (204)

The Colt died in the winter, 1903.

VIRAGO. (1751)

Foaled May 17, 1897. Black.

Bred by the Marquis of Londonderry, Bressay, Shetland; property of Archibald W. Macdonald, Keppoch, Roy Bridge. Sire, Thor (83); dam, Vine (1010), by Runolf (62); gr. dam, Vemunda (678), by Lord of the Isles (26); 3 dam, Valgerda (214), by Prince of Thule (36); 4 dam, Vementry, by Vaila.

PRODUCE

1903. May 1.	... ...	Colt,	Black, ...	A. W. Macdonald,	Naughty (204)
1904. May 10.	Veritas, ...	Filly,	Black, ...	Do.,	Naughty (204)

The Colt died in the winter, 1903.

Digitized by Google

Digitized by Google

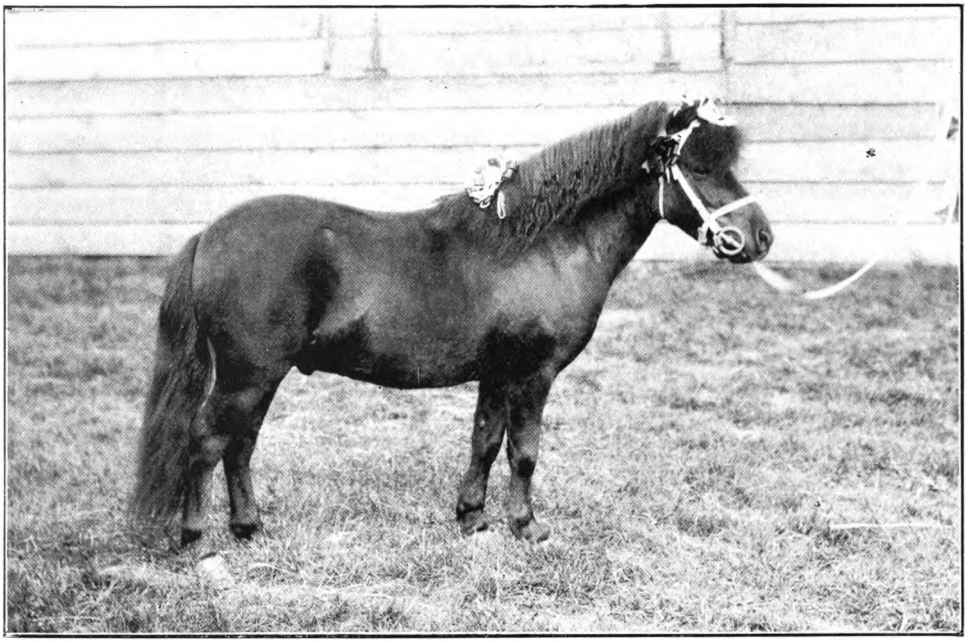

Foaled 15th May, 1902. BELLMAN (285). 35 inches.

Bred by and the property of R. W. R. Mackenzie, of Earlshall, Leuchars.

Bellman gained, in 1903, 1st Prize at the Highland in Class for Two or Three-year-old Colts, and was Reserve for the President's Medal. In 1904 he gained 1st and Championship at the Royal Agricultural Society of England, 1st at Edinburgh, and 2nd at the Highland, in Open Class.

Digitized by Google

MACKENZIE, R. W. R.

FLAXEN. (1752)

Foaled May 20, 1901. Bay. 38 inches.

Bred by and property of R. W. R. Mackenzie, Earlshall, Leuchars. Sire, Evangelist (239); dam, Flip (948), by Laird of Noss (20); gr. dam, Fancy (182), by Odin (32); 3 dam, Fridgera (186), by Prince of Thule (36); 4 dam, Flora, by Jack (16).

PRODUCE.

Date of Birth.	Name.	Sex.	Colour.	Breeder.	Sire.
1904. June.	Flirt, ...	Filly,	Black, white hind pasterns.	R. W. R. Mackenzie,	Mighty Atom (203).

MANSON, ANDERSON.

ANNIE. (1753)

Foaled 1892. Black. 38 inches.

Bred by Cumming Linklater, Gunista, Bressay, Lerwick; property of Anderson Manson, Maryfield, Bressay, Lerwick. Sire, Najal (75); dam, Mustard (663).

PRODUCE.

1900.	Young Annie (1763),	Filly,	Black, ...	C. Linklater, ...	Sigurd (137).
1904.	Jeff, ...	Colt,	Black, ...	A. Manson, ...	Chacma (290).

BRESSAY BEAUTY. (1754)

Foaled 1901. Black. 36 inches.

Bred by and property of Anderson Manson, Maryfield, Bressay, Lerwick. Sire, Captive (219); dam, Certificate (1454), by Colonel (71); gr. dam, Sweet Sauce (1211), by Black Bob (3); 3 dam, Kate (250).

PRODUCE.

1904.	Victor, ...	Colt,	Black, ...	A. Manson, ...	Alexander (255).

Digitized by Google

Manson, Anderson—(*Continued*).

BRONTE II. (1755)

Foaled 1901. Black. 37 inches.

Bred by and property of Anderson Manson, Maryfield, Bressay, Lerwick. Sire, Captive (219); dam, Bronte (1277), by Laird of Noss (20); gr. dam, Beauty (167), by Lord of the Isles (26); 3 dam, Darling (174), by Jack (16); 4 dam, Dandy.

PRODUCE.

Date of Birth.	Name.	Sex.	Colour.	Breeder.	Sire.
1904.	Nora, ...	Filly,	Black, ...	A. Manson, ...	Prince of Wales (278).

CAVATINA. (1756)

Foaled 1900. Brown. 38 inches.

Bred by and property of Anderson Manson, Maryfield, Bressay, Lerwick. Sire, Sigurd (137); dam, Dollie II. (1109), by Lord of the Isles (26); gr. dam, Dixie (664), by Odin (32); 3 dam, Darling (174), by Jack (16); 4 dam, Dandy.

PRODUCE.

1904.	Joyce,... ...	Colt,	Brown,... ...	A. Manson, ...	Prince of Wales (278).

CINDERELLA. (1757)

Foaled 1900. Brown. 35 inches.

Bred by and property of Anderson Manson, Maryfield, Bressay, Lerwick. Sire, Home Rule (184); dam Temerity (1459), by Thor (83); gr. dam, Topaz (1116), by Oman (33); 3 dam, Thorhilda (213), by Odin (32); 4 dam, Thordisa, by Lord of the Isles (26); 5 dam, Thorgerda, by Jack (16).

PRODUCE.

1904.	Herbert, ...	Colt,	Black, ...	A. Manson, ...	Captive (219).

Digitized by Google

Manson, Anderson—(*Continued*).

CORA. (1758)

Foaled 1900. Dark brown. 41 inches.

Bred by and property of Anderson Manson, Maryfield, Bressay, Lerwick. Sire, Home Rule (184); dam, Butterfly (1017), by Black Star (52); gr. dam, Lapwing (543).

PRODUCE.

Date of Birth.	Name.	Sex.	Colour.	Breeder.	Sire.
1904.	Ida, ...	Filly,	Black, ...	A. Manson, ...	Prince of Wales (278).

COWSLIP. (1759)

Foaled 1900. Brown roan. 37 inches.

Bred by and property of Anderson Manson, Maryfield, Bressay, Lerwick. Sire, Tom (216); dam, Queen of Hearts (823), by Balmaceda (58); gr. dam, Betsy.

PRODUCE.

1904.	Ena, ...	Filly,	Roan, ...	A. Manson, ...	Cæsar (288).

EMERALD. (1760)

Foaled 1901. Black. 37 inches.

Bred by and property of Anderson Manson, Maryfield, Bressay, Lerwick. Sire, Captive (219); dam, Matilda (1529), by Snowdrop (138); gr. dam, Gerhilda (244).

PRODUCE.

1904.	Gertrude, ...	Filly,	Black, ...	A. Manson. ...	Prince of Wales (278).

Digitized by Google

Manson, Anderson—(*Continued.*)

JEANNIE. (1761)

Foaled 1901. Black. 38 inches.

Bred by and property of Anderson Manson, Maryfield, Bressay, Lerwick. Sire, Captive (219); dam Dollie II. (1109), by Lord of the Isles (26); gr. dam, Dixie (664), by Odin (32); 3 dam, Darling (174), by Jack (16); 4 dam, Dandy.

PRODUCE.

Date of Birth.	Name.	Sex.	Colour.	Breeder.	Sire.
1904.	Muriel,... ...	Filly,	Black, ...	A. Manson, ...	Prince of Wales (278).

PRIDE OF NOSS. (1762)

Foaled 1901. Black. 37 inches.

Bred by and property of Anderson Manson, Maryfield, Bressay, Lerwick. Sire, Captive (219); dam, Duchess (1455), by Najal (75); gr. dam, Dear Love (813), by Laird of Noss (20); 3 dam, Daisy (173), by Odin (32); 4 dam, Dumple (179), by Jack (16).

PRODUCE.

1904.	Joy, ...	Filly,	Brown,... ...	A. Manson, ...	Alexander, (255).

YOUNG ANNIE. (1763)

Foaled 1900. Black. 37 inches.

Bred by Cumming Linklater, Gunista, Bressay, Lerwick; property of Anderson Manson, Maryfield, Bressay, Lerwick. Sire, Sigurd (137); dam, Annie (1753) by Najal (75); gr. dam, Mustard (663).

PRODUCE.

1904.	Cornelia, ...	Filly,	Black, ...	A. Manson, ...	Chacma (290).

Digitized by Google

MANSON, Miss ANDRINA.

FAITH. (1764)

Foaled June 12, 1898. Blue roan. 36 inches.

Bred by and property of Miss Andrina Manson (now Mrs. Thomas Manson), Benigarth, Northroe. Sire, Tirrick (163); dam, Nina (658); gr. dam, Queen Mab (153).

PRODUCE.

Date of Birth.	Name.	Sex.	Colour.	Breeder.	Sire.
1904. May 28.	Hope, ...	Filly,	Blue roan, ...	Mrs. T. Manson,	Vespa (166).

MILLER, GEORGE A.

HEATHER BELL. (1765)

Foaled 1897. Black. 39½ inches.

Bred by Anderson Manson, Maryfield, Bressay, Lerwick; property of George A. Miller, Lawmuir, Methven. Sire, Snowdrop (138); dam, Young Ina (690), by Bay Bob; gr. dam, Ina (245).

PRODUCE.

1904. June 12.	Heather Jock,	Colt,	Black, ...	G. A. Miller, ...	Palmer (228).

LADYSMITH. (1766)

Foaled May 18, 1900. Brown. 37½ inches.

Bred by and property of George A. Miller, Lawmuir, Methven. Sire, Palmer (228); dam, Laverock (1200), by First Lord (88); gr. dam, Brenda (815), by Norseman (31).

1904. May 12.	Lord Bobs, ...	Colt,	Brown, ...	G. A. Miller, ...	Havelock (241).

Ladysmith (1766) *gained* 1*st Prize, in Filly Class, at the Highland and Agricultural Society's Show, Dumfries,* 1903.

Digitized by Google

NICOL, Miss.

GERDA. (1767)

Foaled May 3, 1897. Black. 39 inches.

Mating breeder, Marquis of Londonderry, Seaham Harbour; foaling breeder, H. F. Anderton, of Vaila, Shetland; property of Miss Nicol, Roscobie, Banchory. Sire, Odin (32); dam, Dinah (525), by Lord of the Isles (26); gr. dam, Dainty (172), by Lion (22); 3 dam, Dumple (179), by Jack (16).

PRODUCE.

Date of Birth.	Name.	Sex.	Colour.	Breeder.	Sire.
1904. May 17.	Griselda, ...	Filly,	Black, ...	Mating breeder, H. F. Anderton. Foaling breeder, Miss Nicol,	Beseiger (235).

TOPSY. (1768)

Foaled 1900. Black. 36 inches.

Bred by Gavin Hadden, St. Elmo, Avenue Road, Malvern; property of Miss Nicol, Roscobie, Banchory. Sire, Odin (32); dam, Dear Love (813), by Laird of Noss (20); gr. dam, Daisy (173), by Odin (32); 3 dam, Dumple (179), by Jack (16); 4 dam, Dandy.

PRODUCE.

1903. May 3.	Tip-top, ...	Colt,	Black, ...	Miss Nicol, ...	Rattler II., (280).

Topsy (1768) *gained* 1st *Prize at the Royal Northern Agricultural Society's Show, Aberdeen,* 1904.

Digitized by Google

NICOLSON, GIDEON, Jun.

MAGGY. (1769)

Foaled August, 1896. Brown. 36 inches.

Bred by Sinclair Pottinger, Gremista, Lerwick; property of Gideon Nicolson, jun., North Haa, Northroe. Sire, Paddy (125); dam, Eliza Jane (564).

PRODUCE.

Date of Birth.	Name	Sex.	Colour.	Breeder.	Sire.
1903. May 15.	Nellie, ...	Filly,	Brown,... ...	S. Pottinger, ...	Wilkie.
1904. June 1.	Joe, ...	Colt,	Black, ...	G. Nicolson, Jr.,	Wilkie.

NICOLSON, THOMAS.

MAY. (1770)

Foaled May 20, 1899. Grey black. 38 inches.

Bred by and property of Thomas Nicolson, Lees, Hamar. Sire, Firefly (149); dam, Chirstie (753), by Tystie (46); gr. dam, Nancy (395).

PRODUCE.

1904. July 6.	Tom, ...	Colt,	Grey black,...	T. Nicolson, ...	Gudred (74).

PETERSON, LAURENCE.

DAISY. (1771)

Foaled May, 1897. Bay, black points. 42 inches.

Bred by John Anderson & Sons, Hillswick; property of Laurence Peterson, Packin, Hillswick. Sire, Jack (118); dam, Dolly (26).

PRODUCE.

1904. Aug. 12.	Diamond, ...	Colt,	Bay, black points,	L. Peterson, ...	Snowdrop (138)

Digitized by Google

PORTEOUS, JAMES A.

MARY. (1772)

Foaled May 20, 1896. Grey black. 37 inches.

Bred by and property of James A. Porteous, Gunister, by Johnnie Mann's Lochs. Sire, Bonxie (53); dam, Nina (723); gr. dam, Kate (305).

PRODUCE.

Date of Birth.	Name.	Sex.	Colour.	Breeder.	Sire.
1904. June 10.	Molly, ...	Filly,	Grey black,...	J. A. Porteous,	Gudred (74).

SANDISON, JAMES.

NANCY. (1773)

Foaled June 10, 1900. Black. 38 inches.

Bred by and property of James Sandison, Orbister, Hamar. Sire, Gudred (74); dam Jean (369), by Jack.

PRODUCE.

1904. May 12.	Bob, ...	Colt,	Grey black,...	J. Sandison, ...	Gudred (74).

SMALE, R. BILL.

DIPPLE. (1774)

Foaled June 6, 1898. Black. 37 inches.

Bred by the Marquis of Londonderry, Seaham Harbour; property of R. Bill Smale, Woodcote, Oswestry, Salop. Sire, Runolf (62); dam, Daisy (173), by Odin (32); gr. dam, Dumple (179), by Jack (16); 3 dam, Dandy.

PRODUCE.

1904. May 8.	Julia, ...	Filly,	Black, white star,	R. B. Smale, ...	Vanguard (217)

Digitized by Google

SMYTHE, Colonel D. M.

HAREBELL. (1775)

Foaled May 22, 1899. Black. 33 inches.

Bred by the Marquis of Londonderry, Seaham Harbour; property of Colonel D. M. Smythe, Methven Castle, Methven. Sire, Sigurd (137); dam, Harriet (1194), by Oman (33); gr. dam, Hilda (190), by Odin (32); 3 dam, Helen, by Prince of Thule (36); 4 dam, Hettie, by Jack (16).

PRODUCE.

Date of Birth.	Name.	Sex.	Colour.	Breeder.	Sire.
1904. April 18.	Hairpin, ...	Filly,	Black, ...	R. W. R. Mackenzie,	Multum in Parvo (28).

Harebell (1775) *gained 2nd Prize at Edinburgh, 2nd at Glasgow, and 2nd at Highland Show—all in* 1902.

TICHBORNE, Lady.

DELIA. (1776)

Foaled April 10, 1900. Black. 37 inches.

Bred by the Marchioness of Linlithgow; property of Lady Tichborne, Tichborne Park, Alresford, Hants. Sire, Douglas (145); dam, Marguerite (1262), by Monster (133); gr. dam, Margarine (490), by Jill (19); 3 dam, Melissa, by Lord of the Isles (26).

PRODUCE.

1904. June 15.	Josephine, ...	Filly,	Black, ...	Lady Tichborne,	Bonaparte (168).

Digitized by Google

Tichborne, Lady—(*Continued*).

FAIRY. (1777)

Foaled July 29, 1899. Brown. 36 inches.

Bred by the Marchioness of Linlithgow; property of Lady Tichborne, Tichborne Park, Alresford, Hants. Sire, Multum in Parvo (28); dam, Fan-Tan (1347), by Monster (133); gr. dam, Fylgia (667), by Odin (32); 3 dam, Fridgera (186), by Prince of Thule (36); 4 dam, Flora, by Jack (16); 5 dam, Florence.

PRODUCE.

Date of Birth.	Name.	Sex.	Colour.	Breeder.	Sire.
1902. June 1.	Jewel, ...	Filly,	Black, ...	Lady Tichborne,	Bonaparte (168).
1903. Apl. 26.	Iris, ...	Colt,	Black, ...	Do.,	Bonaparte (168).
1904. May 6.	Saxon, ...	Colt,	Brown, ...	Do.,	Bonaparte (168).

PRIMULA. (1778)

Foaled April 10, 1900. Black. 37 inches.

Bred by the Marchioness of Linlithgow; property of Lady Tichborne, Tichborne Park, Alresford, Hants. Sire, Vespa (166); dam, Princess (203), by Prince of Thule (36); gr. dam, Peggy, by Jack (16); 3 dam, Paragon, by Lord of the Isles (26).

PRODUCE.

1904. May 25.	Rob Roy, ...	Colt,	Black, ...	Lady Tichborne,	Bonaparte (168).

TURNER, Miss EDITH.

FAIRY. (1779)

Foaled June 7, 1900. Black. 39½ inches.

Bred by Rev. Priestley Foster, Cotswold Park, Cirencester; property of Miss Edith Turner, Edwinstowe, Torquay. Sire, Najal (75); dam, Lorna (1504), by Tomtit (108); gr. dam, Phyllis (781), by Alfred (49).

PRODUCE.

1904. July 9.	Little Black Sambo,	Colt,	Black, ...	Miss E. Turner,	Ernst (Vol. XII., p. 73).

Digitized by Google

Turner, Miss Edith—(*Continued*).

FREDA. (1780)

Foaled May 2, 1896. Black. 41 inches.

Bred by Rev. Priestley Foster, Cotswold Park, Cirencester; property of Miss Edith Turner, Edwinstowe, Torquay. Sire, Tomtit (108); dam, Phyllis (781), by Alfred (49).

PRODUCE.

Date of Birth.	Name.	Sex.	Colour.	Breeder.	Sire.
1904. June 13.	Flotsam, ...	Filly,	Black, ...	Miss E. Turner,	Ernst (Vol. XII., p. 73).

STELLA. (1781)

Foaled May 7, 1900. Black. 39 inches.

Bred by Rev. Priestley Foster, Cotswold Park, Cirencester; property of Miss Edith Turner, Edwinstowe, Torquay. Sire, Najal (75); dam, Brunette (777), by Alfred (49).

PRODUCE.

1904. Aug. 7.	Sunday, ...	Filly,	Probable blue roan,	Miss E. Turner,	Ernst (Vol. XII.. p. 73).

WILLIAMSON, JOHN.

BEAUTY. (1782)

Foaled May, 1899. Brown. 40 inches.

Bred by and property of John Williamson, Haggrister, Sullom. Sire, Maple (94); dam, Cinderella (754).

PRODUCE.

1904. May 8.	Beaver, ...	Colt,	Black, small white star,	J. Williamson,	Corbie (237).

Cinderella (754) *died when Beauty* (1782) *was a Foal, hence she was not entered as a Foal.*

Digitized by Google

Digitized by Google

Digitized by Google

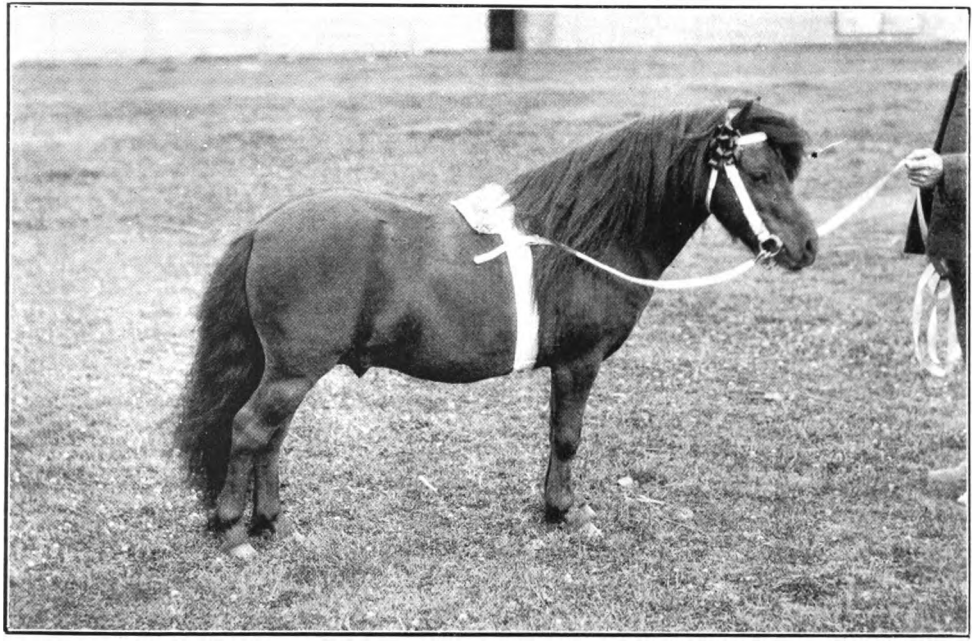

Foaled 24th July, 1898. MERRY HERO (244). 37 inches.

Bred by and the property of J. Douglas Fletcher, of Rosehaugh, Avoch.

Merry Hero (244) gained 2nd Prize at the Highland and Agricultural Society's Show in 1901 at Inverness, and 1st Prize at the same Show in 1904 at Perth.

Digitized by Google

STALLIONS.

VOLUME FIFTEENTH.

BELLMAN. (285)

Foaled May 15, 1900. Black. 35 inches.

Bred by and property of R. W. R. Mackenzie, Earlshall, Leuchars. Sire, Vespa (166); dam, Belle of Bressay (1192), by Oman (33); gr. dam, Bretta (811), by Odin (32); 3 dam, Beauty (167), by Lord of the Isles (26); 4 dam, Darling (174), by Jack (16).

Bellman (285) *gained, in* 1903, 1*st Prize at the Highland and Agricultural Society's Show, in Class for Two or Three-year-old Colts, and was Reserve for the President's Medal.*

In 1904, *he gained* 1*st Prize and Championship at Show of Royal Agricultural Society of England, First Prize at Edinburgh, and* 2*nd Prize at the Highland and Agricultural Society's Show, in Open Class.*

BERSERKER. (286)

Foaled June 3, 1900. Black. 37 inches.

Bred by Miss I. Abernethy, Hestaford, Bridge of Walls, Shetland; property of Dr. J. C. Bowie, Clousta, Bixter, Shetland. Sire, Scrottie (Vol. VII., page 54); dam, Blacka (1632), by Joe; gr. dam, Brunna.

Berserker (286) *was Highly Commended at the Shetland Agricultural Society's Show, Lerwick,* 1902, *as a Two-year-old.*

Digitized by Google

BROWN STOUT. (287)

Foaled July, 1898. Very dark brown. 34 inches.

Bred by the Ladies Hope, Great Hollanden Farm, Underriver, Sevenoaks; property of Miss Chichester, Arlington Court, Barnstaple. Sire, Oman (33); dam, Scada (674), by Lord of the Isles (26); gr. dam, Vesta (215), by Prince of Thule (36); 3 dam, Siona (208), by Jack (16); 4 dam, Cuppa.

CÆSAR. (288)

Foaled 1900. Brown. 35½ inches.

Bred by and property of Anderson Manson, Maryfield, Bressay, Lerwick. Sire, Home Rule (184); dam, Dutch Skater (1124), by Black Bob (3); gr. dam, Sparrow (551).

CAVALIER. (289)

Foaled 1900. Black. 37 inches.

Bred by and property of Anderson Manson, Maryfield, Bressay, Lerwick. Sire, Captive (219); dam, Black Bess (1453), by Odin (32); gr. dam, Beauty (167), by Lord of the Isles (26); 3 dam, Darling (174), by Jack (16); 4 dam, Dandy.

CHACMA. (290)

Foaled April, 1900. Black, with white speck on eye. 35 inches.

Bred by and property of Anderson Manson, Maryfield, Bressay, Lerwick. Sire, Thor (83); dam, Bronte (1277), by Laird of Noss (20); gr. dam, Beauty (167), by Lord of the Isles (26); 3 dam, Darling (174), by Jack (16); 4 dam, Dandy.

Digitized by Google

Digitized by Google

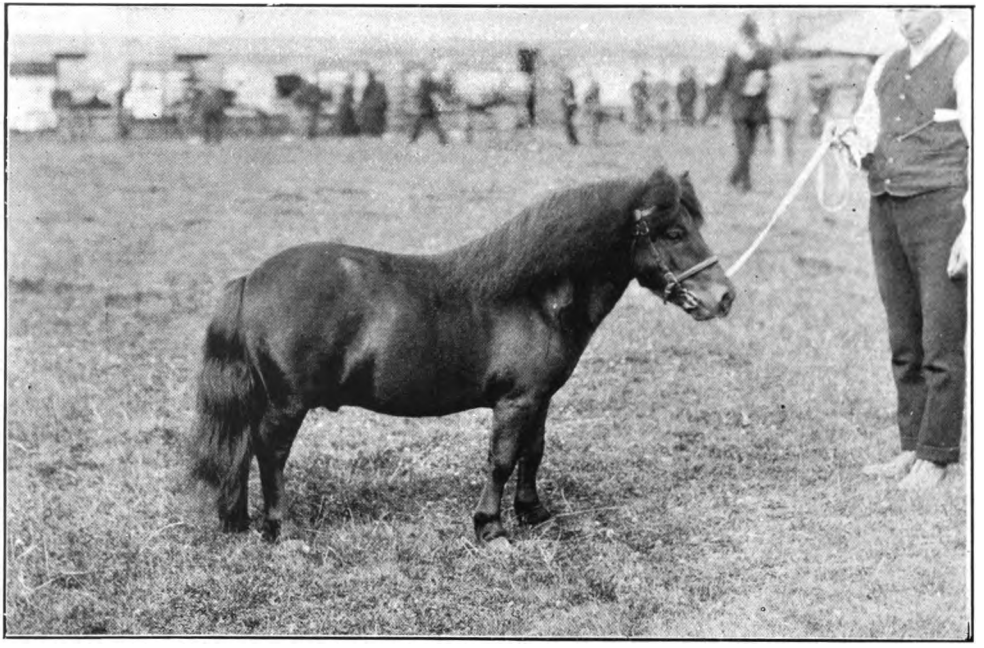

Foaled 16th July, 1900. DAUNTLESS (293). 34½ inches.

Bred by W. Chapman, Agnew Villa, Helensburgh; property of W. Mungall, of Transy, Dunfermline.

In 1903, when three years old, Dauntless gained 2nd Prize, in Open Stallion Class, at the Summer Show of Glasgow Agricultural Society, and 3rd Prize in Class for Two or Three-year-olds at the Highland and Agricultural Society's Show at Dumfries, and 2nd at Dunfermline Show, 1904.

Digitized by Google

CHAMPION. (291)

Foaled 1900. Brown. 38 inches.

Bred by and property of Anderson Manson, Maryfield, Bressay, Lerwick. Sire, Home Rule (184); dam, Hospitality (1019), by Black Bob (3); gr. dam, Jeannie (248).

DAN LENO. (292)

Foaled June, 1900. Brown. 34½ inches.

Bred by and property of Walter Aitchison, Coniecleugh, Huntly. Sire, Odin (32); dam, Frolic (1358), by Thor (83); gr. dam, Flora (1000), by Laird of Noss (20); 3 dam, Fra (185), by Prince of Thule (36); 4 dam, Hettie, by Jack (16); 5 dam, Hester, by Lion (22).

DAUNTLESS. (293)

Foaled July 16, 1900. Black. 34½ inches.

Bred by William Chapman, jun., Agnew Villa, Helensburgh; property of W. Mungall, of Transy, Dunfermline. Sire, Hector (183); dam, Danish Queen (1424), by Odin (32); gr. dam, Dinah (525), by Lord of the Isles (26); 3 dam, Dainty (172), by Lion (22); 4 dam, Dumple (179), by Jack (16).

In 1903, *when Three years old, Dauntless* (293) *gained Second Prize, in Open Stallion Class, at the Summer Show of Glasgow Agricultural Society, and 3rd Prize in Class for Two or Three-year-olds, at the Highland and Agricultural Society's Show at Dumfries, and 2nd Prize at Dunfermline Show,* 1904.

ERIC. (294)

Foaled 1900. Brown. 36 inches.

Bred by J. F. Christie, Levenfield, Alexandria; property of Charles Douglas, Auchlochan, Lesmahagow. Sire, Darthula (199); dam, Defiant (1356), by Thor (83); gr. dam, Darling II. (175), by Laird of Noss (20); 3 dam, Darling (174), by Jack (16); 4 dam, Dandy.

Eric (294) *gained 2nd Prize at Edinburgh Agricultural Society's Show, Highly Commended at Highland and Agricultural Society's Perth Show, and 1st Prize at Upper Ward of Lanarkshire Agricultural Society's Show—all in* 1904.

Digitized by Google

FREY. (295)

Foaled June 15, 1900. } Brown, with black points. 36½ inches.

Bred by James Johnson, Heglabister, Weisdale, Shetland; property of Dr. J. C. Bowie, Clousta, Bixter, Shetland. Sire, Dick (238); dam, Polly (1670), by Beaconsfield (69); gr. dam, Sarah.

JILL. (296)

Foaled May 17, 1900. Light brown. 41 inches.

Bred by Charles Charleson, Evera, Hillswick; property of John Anderson & Sons, Hillswick. Sire, Maple (94); dam, Jean (448), by Charlie (8); gr. dam, Granny (77).

KETTLEDRUM. (297)

Foaled June 19, 1900. Black. 36 inches.

Bred by the Countess of Hopetoun, Hopetoun House, South Queensferry; property of Dodgson Kennedy, Lanercost, Aughton, Ormskirk. Sire, Vespa (166); dam, Kathleen (1280), by Odin (32); gr. dam, Kate (192), by Lion (22); 3 dam, Katherine, by Tom Thumb (44); 4 dam, Kirsty, by Jack (16).

MAGNUM. (298)

Foaled May 6, 1897. Dusty black.

Bred by S. Anderson, Swannay, Birsay, Orkney; property of Thomas Skinner, Newton, Dyce. Sire, Jack (118); dam, Mischief (1167), by Alfred (49); gr. dam, Maggie (647), by Prince of Thule (36).

Digitized by Google

MARVEL. (299)

Foaled June 14, 1899. Black.

Bred by R. W. R. Mackenzie, Earlshall, Leuchars; property of F. Lewis Maitland, Lindores, Newburgh-on-Tay. Sire, Bonaparte (168); dam, Marigold (1367), by Monster (133); gr. dam, Mimosa (131), by Jill (19); 3 dam, Melissa.

Bonaparte (168), *the Sire of Marvel* (299), *is own Brother to the celebrated Mare Bretta* (811), *winner of* 11 *Firsts and* 6 *Champion Prizes.*

MANSFIELD. (300)

Foaled October 7, 1900. Black. 36 inches.

Bred by R. W. R. Mackenzie, Earlshall, Leuchars; property of Miss Edith Turner, Edwinstowe, Torquay. Sire, Bonaparte (168); dam, Meta (1368), by Thor (83); gr. dam, Einar (665), by Odin (32); 3 dam, Ethel, by Lord of the Isles (26); 4 dam, Emma, by Jack (16); 5 dam, Eva, by Lion (22).

MIKE. (301)

Foaled May 18, 1900. Black. 38 inches.

Bred by Rev. C. E. Barnes, Wendens Vicarage, Saffron Walden; property of Mrs. Hobart, Shipley Place, Horsham. Sire, Handfu' (224); dam, Mischief (1167), by Alfred (49); gr. dam, Maggie (647), by Prince of Thule (36).

Mike (301) *gained 3rd Prize at Reigate,* 1904.

Digitized by Google

MASTERMAN. (302)

Foaled June 12, 1899. } Bay, black points. 40 inches.

Bred by Benjamin Johnson, Sursetter, Voe; property of John Anderson & Sons, Hillswick. Sire, Corbie (237); dam Maggie (1517), by Prince of Houlland (35).

Masterman (302) gained 1st Prize, in Crofters' Class, at the Shetland Agricultural Society's Show, 1904.

MOONBEAM. (303)

Foaled May 3, 1900. Brown. 37½ inches.

Bred by the Marchioness of Linlithgow; property of Lady Tichborne, Tichborne Park, Alresford, Hants. Sire, Multum in Parvo (28); dam, Moonlight (469), by Giant (10); gr. dam, Coquette (103).

SANDY MACPHEARSON. (304)

Foaled May, 1900. { Chestnut, silver mane and tail. } 38 inches.

Bred by Adam Johnson, Levenwick, Shetland; property of Mrs. Hand, Rochampton Lodge, Rochampton, Putney, Surrey. Sire, Vane Tempest (47); dam, Maggie.

THOROLD. (305)

Foaled May 10, 1900. Dark brown. 39 inches.

Bred by R. W. R. Mackenzie, Earlshall, Leuchars; property of John Anderson & Sons, Hillswick. Sire, Thor (83); dam, Hilda (190), by Odin (32); gr. dam, Helen, by Prince of Thule (36); 3 dam, Hettie, by Jack (16); 4 dam, Hester, by Lion (22).

Digitized by Google

WEE WILLIE WINKIE. (306)

Foaled May 22, 1900. Brown.

Bred by P. Graham, Kittochside, Busby; property of R. Baird, Glenbank, Lenzie. Sire, Daniel (198); dam, Luretta (1436), by Oman (33); gr. dam, Lief (530), by Lord of the Isles (26); 3 dam, Lena (193); 4 dam, Lady, by Lightfoot.

Digitized by Google

Digitized by Google

APPENDIX.

REPORTED CHANGES OF OWNERSHIP, &c.,

OF

ANIMALS ENTERED IN SHETLAND PONY STUD-BOOK.

The following Purchases have been intimated by

John Anderson & Sons, Hillswick, Shetland.

Name.	Date of Birth.	Sex.	Name of Dam.	Volume.	Page.
Peterina, . . .	1899,	Filly,	Mary (1403), . .	X.,	80
Maggie, . . .	1899,	Filly,	Clara (923), . .	X.,	43
Nellie, ...	1899,	Filly,	Nancy (403), . .	X.,	54
Fanny, ...	1899,	Filly,	Charlotte (940), .	X.,	54
Mary II., . . .	1896,	Filly,	Flora (649), . .	VII.,	58
Barbara, . . .	1899,	Filly,	Maggie (1343), .	X.,	62
Magic, . . .	1904,	Colt,	Maggie (1343), .	XIV.,	18
Anna (1509), . .	1894,	Filly,	Tina (884), . .	V.,	55
Helga, ...	1899,	Filly,	Polly (1352), . .	X.,	65
Sandvoe Jennie, .	1894,	Filly,	Sandvoe Jessie (893), .	V.,	58
Annie, ...	1903,	Filly,	Maggie (1351), .	XIV.,	38
Jimmie, . . .	1903,	Colt,	Betsy (1693), . .	XIV.,	73
Little Jess, . .	1898,	Filly,	Little Nell (1089),	XI.,	10
Little Neil, . .	1901,	Colt,	Do.,	XII.,	12

Digitized by Google

REPORTED CHANGES OF OWNERSHIP—(*Continued*).

Name.	Date of Birth.	Sex.	Name of Dam.	Volume.	Page.
Pansy (1215),	1892,	Filly,	Anna (317),	III.,	30
Nan,	1903,	Filly,	Pansy (1215),	XIV.,	39
Jemima,	1902,	Filly,	Jannay (1150),	XIII.,	52
Neil,	1901,	Colt,	Betsy (1076),	XII.,	51
Tom,	1903,	Colt,	Jessie (1338),	XIV.,	13
Primray,	1903,	Filly,	Polly (1339),	XIV.,	13
Primrose,	1901,	Filly,	Do.,	XII.,	12
Pride,	1899,	Filly,	Do.,	X.,	61
Jill,	1900,	Colt,	Jean (448),	XI.,	15
Star,	1901,	Colt,	Violet (1534),	XII.,	67
Beauty,	1903,	Filly,	Skedaddle (1037),	XIV.,	39
Bramble,	1899,	Filly,	Brunnie (1746),	XV.,	59
Briar,	1903,	Filly,	Bramble (1714),	XV.,	47
Mary,	1896,	Filly,	Christina (54),	VII.,	51
Jessie (1564),	1894,	Filly,	Cholly (1556).	XII.,	57
Joe,	1903,	Colt,	Jane (944),	XIV.,	3
Katie,	1900,	Filly,	Betsy (1314),	XI.,	47
Prince,	1903,	Colt,	Mary (1694),	XIV.,	73
Nellie (1511),	1895,	Filly,	Ann (987),	VI.,	65
Barada,	1902,	Filly,	Brown Jess (1086),	XIII,,	8
Veronica,	1902,	Filly,	Anna (796),	XIII.,	7
Helena,	1902,	Filly,	Admiral (953),	XIII.,	7
Mirabel,	1902,	Filly,	Beauty (770),	XIII.,	8
Ophelia,	1902,	Filly,	Black Bess (771),	XIII.,	8
Erma,	1902,	Filly,	Bridget (1574),	XIII.,	60
Bessarabia,	1902,	Filly,	Nelly (866),	XIII.,	10
Zenobia,	1902,	Filly,	Marygold (70),	XIII.,	10
Pineta,	1902,	Filly,	Marjory (68),	XIII.,	10
Alexandra,	1902,	Filly,	Little Dorothy (65),	XIII.,	9
Medusa,	1902,	Filly,	Primrose (631),	XIII.,	11
Phemie (1613),	1895,	Filly,	Clara (923),	VI.,	41
Dolly,	1902,	Filly,	Phemie (1613),	XIII.,	74
Daisy,	1896,	Filly,	Lily Laurenson (13),	VII.,	3
Thorold,	1903,	Colt,	Hilda (190),	XI.,	31
Hamish,	1901,	Colt,	Harriet (1194),	XII.,	36

Digitized by Google

REPORTED CHANGES OF OWNERSHIP—(*Continued*).

Name.	Date of Birth.	Sex.	Name of Dam.	Volume.	Page.
Fauna (648), . .	1885,	Filly,	.....	. III.,	50
Fanny, ...	1904,	Filly,	Fauna (648), . .	XV.,	—
Donald, . . .	1901,	Colt,	Brownie (1560), .	XII.,	75
King Edward, .	1901,	Colt,	Katie (1561), . .	XII,,	76
Siegfried, . . .	1901,	Colt,	Sibbie (1691), . .	XIV.,	72

Sales of the undernoted Animals have been intimated:—

By John Anderson & Sons, Hillswick.

To Wm. Matheson, Comrie Castle, East Grange, Fife.

Lena III. (1322).

By Mrs. A. J. Beale, Cacketts, Cudham, Kent.

To Miss E. Broughton, Sprydoncote, Exeter, Devonshire.

Henna (Vol. XIII., page 53), 1902, filly foal of Henrietta (1279).

By Wm. Chapman, Helensburgh.

To Dr. Douglas, M.P., Lesmahagow.

Eric, 1900, colt foal of Defiant (1356).
Hamlet, 1903, colt foal of Danish Queen (1424), by Harold (117).
Pandora, 1903, filly foal of Primrose (1426), by Harold (117).
Primrose (1426). Sire, Thor (83); dam, Princess (203).
Ulrica (1646). Sire, Odin (32); dam Brassolis (1193).

To Patrick Graham, Esq., Kettochside, Busby.

Unique, 1903, colt foal of Ulrica (1646), by Harold (117).
Madcap, 1900, colt of Merry Maid (1337), by Hector (183).

To Wm. Mungall, Esq. of Transy, Dunfermline.

Sovereign, 1896, filly of Sweetie (676), by Odin (32); and her filly foal by Naughty (204).

Digitized by Google

REPORTED CHANGES OF OWNERSHIP—(*Continued*).

To ——— Carruthers, Esq.

Portia, 1902, filly foal of Perfection (1489), by Harold (117).
Thyra (1499). Sire, Vespa (166); dam, Helen (849).
Tifty's Annie (1428). Sire, Odin (32); dam, Thorkatla (907).
Trojan, 1902, colt foal of Tifty's Annie (1428).
Home Rule (184), stallion. Sire, Black Eric (86); dam, Nettie (264).

By Joseph Duncan, Reinchall, Desswood Place, Aberdeen.

To G. W. Maitland, Merchant, Netherley.

Netherley Boy, 1903, foal of Dorothy (1650), Vol. XIV., page 57.

To G. W. Murison, Mains of Netherley.

Heather Breeze, 1903, foal of Tugela (1653), Vol. XIV., page 58.

To C. F. G. R. Schnevdi, Mill Court, Alton, Hants.

Morris, colt foal of Admiral (953), Vol. XII., page 7.

By James Henderson, Orchard Cottage, Aberdeen.

To Miss Mary Ogilvie, 13 Holland Villas Road, Kensington, W.

Baron's Fancy (Vol. XIV., page 22).

By the Ladies Hope, Great Hollanden Farm, Underriver, Sevenoaks.

To Col. R. B. Mainwaring, Kingston, Wrexham, Wales.

Café Crème, 1904, foal of Café au Lait (886), Vol. XV.
Café Voisin, 1903, colt foal of Café au Lait (886), Vol. XIV., page 23.

To Sir John Gilmour, Montrave, Leven, Fife.

Sacharissa, filly foal of Scada (674), Vol. XIII., page 26.

Digitized by Google

REPORTED CHANGES OF OWNERSHIP—(*Continued*).

To G. Miller, Esq., Lawmuir, Perth.

Barbara, filly foal of Bretta (811), Vol. XIII., page 24.

To Mrs. Edwin De Lisle, Charnwood Lodge, Coalville, Leicestershire.

Vesuvian, colt foal of Vesta (215), Vol. XIII., page 27.

To Col. Milne of Logie.

Bracken, colt foal of Beauty (167), Vol. XIV., page 22.

To Mr. Johnstone, Market Street, St. Andrews.

Sandpiper, colt foal of Sybil (1114), Vol. XIV., page 24.

To Col. Smythe, Methven Castle, Perth.

Minuet, mare (1665).

To Miss Barrow, Holmwood, Tunbridge Wells.

Snapdragon, stallion (Vol. XII., page 22).

To Ulick Alexander, Esq., Hamsell Manor, Eridge, Kent.

Odette, filly foal of Operetta (1512), Vol. XIII., page 25.

By Mrs. Hope Johnstone, Polebrook, Edenbridge, Kent.

To Mrs. Beale, Cacketts, Cudham, Kent.

Skylark, mare (Vol. IV., page 21); dam Scada (674), Vol. XII.
Sapphire, mare (1276), Vol. IX., page 59.
Flashlight, filly, eligible for entry in Vol. XIV.
Jewel, mare. Dam, Jeannette (1524), Vol. XII., page 64.

By D. Kennedy, Lanercost, Ormskirk.

To the Marquis de Castéja, Scarisbrick Hall, near Ormskirk, Lancashire.

Tompee, 1904, colt foal of Janet (1673). Sire, Kettledrum Vol. XV.

Digitized by Google

REPORTED CHANGES OF OWNERSHIP—(*Continued*).

By the Marchioness of Linlithgow, Hopetoun House, South Queensferry.

To Captain the Hon. Walter R. D. Forbes, Byth House, Turriff.

Magician, stallion (154), Vol. VII., page 78.

To William Mathewson, Comrie Castle, East Grange Station, Fifeshire.

Multum in Parvo, stallion (28), Vol. I., page 104.

By R. W. R. Mackenzie, Earlshall, Leuchars.

To William Mathewson, Comrie Castle, East Grange Station, Fifeshire.

Erna, mare. Dam, Myrka (1005), Vol. VIII., page 5.

By Anderson Manson, Maryfield, Shetland.

Sold by Reith & Anderson, Aug., 1904.

Laird of Noss, colt foal of Bronte (1277), Vol. XIII., page 34.

To F. Lewis Maitland, Lindores.

Peggy, filly foal of Evening Shade (1373), Vol. XIII., page 35.

Sold by Reith & Anderson, Aug., 1904.

Snowflake, colt foal of Lily (1457), Vol. XIII., page 35.
Missie (752), sold.
Mont Pelee, colt foal of Missie (752), Vol. XIII., page 35, sold.
Grace (1608).
Lucy (1609).
Clara (1682).
Lucy (1683).
Venus (1377).

To Mrs. Hobart, Shipley Place, Horsham.

Captive (219).

To T. & H. Jones, Durham.

Alexander (255).

To Captain Forbes, Byth House, Turriff, Aberdeenshire.

Charwoman, filly foal of Verity (1460), Vol. XI., page 70.
Verity (1460), Vol. XIV., page 35.

Digitized by Google

REPORTED CHANGES OF OWNERSHIP—(*Continued*).

To Mr. Clark, Aberdeen.

Rosy Gem, filly foal of Bruchus (1681), Vol. XIV., page 68.
Silene, filly foal of Sagoin (1684), Vol. XIV., page 69.
Butterfly (1017), sold.
Noddy, colt foal of May-Day (1207), Vol. XIV., page 33.
Hippelaphus, colt foal of Queen of Diamonds (1127), Vol. XIV., page 34.
Expert, colt foal of Violet (1611), Vol. XIV., page 35.

To A. J. Sharp, Clyth, Rothes.

Gerhilda (244).

To Joseph Duncan, Aberdeen.

Helen (849).

By G. Stephen, 82 Regent Quay, Aberdeen.

To John Gray, New Stewarton, Holytown.

Stillina V., filly. Dam Stillina (934), Vol. XII., page 47.
Lucy, mare (1609).

By Martin J. Sutton, Henley Park, Henley-on-Thames.

To Mrs. A. J. Beale, Cacketts, Cudham, Kent.

Sandvoe Mary, mare (898), filly foal of Sandvoe Jessie (893), by Scorn II. (80), Vol. IX., page 21.

EXPORT CERTIFICATES have been granted for the undernoted:

Gold Bangle (Vol. XV., page 3).
Kate (Vol. XV., page 3).
Erma (Vol. XIII., page 60).
Norman (276).
Diana (Vol. XIV., page 9).
Minerva (Vol. XIV., page 11).
Ena (Vol. XIV., page 10).
Tassie (Vol. XIV., page 12).
Magnet (Vol. X., page 22).
Noragh (Vol. XV., page 39).
Nan (Vol. XII., page 56).

Digitized by Google

AWARDS TO SHETLAND PONIES.

HIGHLAND AND AGRICULTURAL SOCIETY'S SHOW AT PERTH IN YEAR 1904.

STALLIONS, foaled before 1901:—

1st—J. Douglas Fletcher of Rosehaugh, Avoch—Merry Hero (244).

2nd—R. W. R. Mackenzie, Earlshall, Leuchars—Bellman.

3rd—Walter Aitchison, Coniecleugh, Huntly—Norman.

Very Highly Commended—R. W. R. Mackenzie, Earlshall, Leuchars—Steinar.

Highly Commended—Charles Douglas, M.P., Auchlochan, Lesmahagow—Eric.

Commended—Miss J. T. Irvine Fortescue, Kingcausie, Aberdeen—Master Fly (243).

ENTIRE COLTS, foaled in 1901 or 1902:—

1st—R. W. R. Mackenzie, Earlshall, Leuchars—Duke.

2nd—Miss Mary Nicol, Roscobie, Banchory—Titmouse.

3rd—William Mungall of Transy, Dunfermline—Seaweed.

Very Highly Commended—George A. Miller, Lawmuir, Methven—Hamish.

Highly Commended—R. W. R. Mackenzie, Earlshall, Leuchars—Marquis.

MARES, with foal at foot:—

1st—R. W. R. Mackenzie, Earlshall, Leuchars—Petite (1196).

2nd—R. W. R. Mackenzie, Earlshall, Leuchars—Bracelet.

3rd—Lady Waldie Griffith, Hendersyde Park, Kelso—Virtuous.

Very Highly Commended—William Mungall of Transy, Dunfermline—Princess of Wales (1615).

Digitized by Google

AWARDS TO SHETLAND PONIES—(*Continued*).

HIGHLAND AGRICUL. SOCIETY'S SHOW (PERTH), 1904—(*Continued*).

Highly Commended—Miss J. T. Irvine Fortescue, Kingcausie, Aberdeen—Jane (1656).

Commended—George A. Miller, Lawmuir, Methven—Baroness Bobs.

Commended—George A. Miller, Lawmuir, Methven—Ladysmith.

YELD MARES:—

1st—Walter Aitchison, Coniecleugh, Huntly—Strawberry.

2nd—William Mungall of Transy, Dunfermline—Stella.

3rd—George A. Miller, Lawmuir, Methven—Lavrock (1200).

Very Highly Commended—George A. Miller, Lawmuir, Methven—Beatrice (1533).

Highly Commended—William Little, Gladenholm, Amisfield, R.S.O., Dumfries-shire—Speedwell.

Commended—George A. Miller, Lawmuir, Methven—My Lady (1355).

FILLIES, foaled in 1901 or 1902:—

1st—Miss Mary Nicol, Roscobie, Banchory—Froda.

2nd—R. W. R. Mackenzie, Earlshall, Leuchars—Blue Bell.

3rd—Charles Douglas, M.P., Auchlochan, Lesmahagow—Darzia.

Very Highly Commended—William Mungall of Transy, Dunfermline—Silver Bell.

Highly Commended—George A. Miller, Lawmuir, Methven—Hermia.

Commended—William Mungall of Transy, Dunfermline—Dagmar.

ROYAL AGRICULTURAL SOCIETY OF ENGLAND SHOW AT PARK ROYAL, WILLESDEN, LONDON, N.W., 1904.

STALLIONS, foaled before or in 1901:—

1st—R. W. R. Mackenzie, Earlshall, Leuchars—Bellman.

2nd—Walter Aitchison, Coniecleugh, Huntly—Norman.

Digitized by Google

Awards to Shetland Ponies—(*Continued*).

Royal Agric. Society of England Show (London), 1904—(*Continued*).

3rd—R. W. R. Mackenzie, Earlshall, Leuchars—Steinar.
Highly Commended—The Ladies E. & D. Hope, Underriver, Sevenoaks—Haldor.

Entire Colts, foaled in 1902 or 1903:—

1st—R. W. R. Mackenzie, Earlshall, Leuchars—Duke.
2nd—Mrs. J. R. S. Mackenzie, Earlshall, Leuchars—Brigadier.

Mares, foaled before or in 1901:—

1st—Walter Aitchison, Coniecleugh, Huntly—Strawberry.
2nd—J. & A. J. Beale, Cacketts, Cudham—Topaz.
3rd—William Fawcett, The Grange, Old Bramhope, via Leeds—Ruby.
Highly Commended—R. W. R. Mackenzie, Earlshall, Leuchars—Erna.

Fillies, foaled in 1902 or 1903:—

1st—William Fawcett, The Grange, Old Bramhope, via Leeds—Midget.
2nd—The Ladies E. & D. Hope, Great Hollanden, Underriver, Sevenoaks—Patti.
3rd—The Ladies E. & D. Hope, Great Hollanden, Underriver, Sevenoaks—Victoria.
Highly Commended—R. W. R. Mackenzie, Earlshall, Leuchars—Bellwort.

THE SHETLAND AGRICULTURAL SOCIETY'S SHOW, 1904.

Stallions, foaled before 1st January, 1902:—

1st—Anderson Manson, Maryfield, Bressay—Cæsar.
2nd—Peter Robertson, Gremista, Lerwick—Wilkie.
3rd—Thomas Ogilvy, Lerwick.
4th—Sinclair Pottinger, Yorkshire—Jenkins.
Very Highly Commended—John Bruce of Sumburgh—Lord of the Isles.

Digitized by Google

AWARDS TO SHETLAND PONIES—(*Continued*).

SHETLAND AGRICUL. SOCIETY'S SHOW (LERWICK), 1904—(*Continued*).

Highly Commended—Andrew Mitchell, Twatt, Bixter—Siegfried.
Commended—John Bruce of Sumburgh—Lord Roberts.

STALLIONS, two years old:—

1st—Anderson Manson, Maryfield, Bressay—Odin.
2nd—E. C. Young, Semblister, Sandsting—Lenwood.
3rd—Dr. Bowie, Clousta, Bixter.

STALLIONS, one year old:—

1st—John Bruce of Sumburgh—Peter.

MARES, foaled before 1st January, 1902:—

1st—Herbert F. Anderton of Vaila, Walls—Gudrunna.
2nd—Anderson Manson, Maryfield, Bressay—Bronte II.
3rd—Charles Lennie, Scalloway.
4th—John Bruce of Sumburgh—Lady Gladys (1423).
Very Highly Commended—John Bruce of Sumburgh—Newchwang.
Highly Commended—E. C. Young, Semblister, Sandsting—Trixey.
Commended—Dr. Bowie, Clousta, Bixter.

MARES, two years old:—

1st—Anderson Manson, Maryfield, Bressay—Bretta.
2nd—Miss Morrison, Saundersfield, Tingwall.

MARES, one year old:—

1st—Anderson Manson, Maryfield, Bressay—Othello.
2nd—Herbert F. Anderton of Vaila, Walls—Hild.
3rd—Herbert F. Anderton of Vaila, Walls—Nanna.
Very Highly Commended—John Bruce of Sumburgh—Diana.
Highly Commended—James MacCullie, Twatt, Bixter—Vega.

Digitized by Google

Awards to Shetland Ponies—(*Continued*).

Shetland Agricul. Society's Show (Lerwick), 1904—(*Continued*).

Special Prize.

Best Shetland Pony entered, or eligible for entry, in the Shetland Pony Stud-Book, with the best paces and action.

Anderson Manson, Maryfield, Bressay—Bronte (1277).

Champion Class.

Best Stallion:—

Herbert F. Anderton of Vaila—Besieger (235).

Best Mare:—

Anderson Manson, Maryfield, Bressay—Bronte (1277).

Crofter Classes.

Stallions, foaled before 1st January, 1902:—

1st—Benjamin Johnson, Sursetter, Voe.
2nd—Hunter Sandison, Catfirth, Nesting.
3rd—J. Georgeson, East Houlland, Bixter.
Very Highly Commended—Andrew Mitchell, Twatt, Bixter—Siegfried.
Highly Commended—Laurence Garriock, Leons, Sand.
Commended—Andrew Tait, Greenmeadow, Bixter.

Stallions, two years old:—

1st—E. C. Young, Semblister, Sandsting—Linwood.
2nd—Gifford Laurenson, Ham, Bressay.
3rd—Jeremiah Dalziel, Twatt, Bixter.

Stallions, one year old:—

1st—Peter J. Leslie, Sandsound.
2nd—John Halcrow, Aithsetter, Cunningsburgh.

Mares, foaled before 1st January, 1902:—

1st—Mrs. John Smith, Califf, Tingwall.
2nd—Adam A. Sandison, Catfirth, Nesting.
3rd—John Smith, Setter, Sandwick.
4th—Miss Jeanie Gifford, Brae, Bressay.
5th—James Tait, jun., East Burrafirth, Bixter.

Digitized by Google

Awards to Shetland Ponies—(*Continued*).

Shetland Agricul. Society's Show (Lerwick), 1904—(*Continued*).

6th—Joseph Leask, Burwick, Scalloway.
7th—E. C. Young, Semblister, Sandsting—Trixey.
Very Highly Commended—James Tait, jun., East Burrafirth, Bixter.
Highly Commended—Laurence Garriock, Leons, Sand.
Commended—Jeremiah Dalziel, Twatt, Bixter.

Mares, two years old:—

1st—John Morrison, Toubie, Weisdale.
2nd—Miss Morrison, Saundersfield, Tingwall.
3rd—James Tait, jun., East Burrafirth, Bixter.
Very Highly Commended—John Tait, East Burrafirth, Bixter.

Mares, one year old:—

1st—James Hunter, Strom, Whiteness.
2nd—Adam A. Sandison, Catfirth, Nesting.

Mares, belonging to Crofters paying under £6 rent:—

1st—Adam A. Sandison, Catfirth, Nesting.
2nd—Laurence Garriock, Leons, Sand.
3rd—Jeremiah Dalziel, Twatt, Bixter.

Special Prizes.

Best Stallion, any age:—

James Tait, jun., East Burrafirth, Bixter.

Best Mare, one year old:—

Adam A. Sandison, Catfirth, Nesting.

Best Pony, with best paces and action, bred by exhibitor:—

1st—James Tait, jun., East Burrafirth, Bixter.
2nd—James Tait, jun., East Burrafirth, Bixter.
3rd—E. C. Young, Semblister, Sandsting—Trixey.
Highly Commended—Gifford Laurenson, Ham, Bressay.

Digitized by Google

AWARDS TO SHETLAND PONIES—(*Continued*).

ROYAL NORTHERN AGRICULTURAL SOCIETY'S SHOW, AT ABERDEEN, IN YEAR 1904.

MARES, with foal at foot, or to foal in 1904:—

1st—Miss J. T. Irvine Fortescue, Kingcausie, Aberdeen—Jane.
2nd—Joseph Duncan, Desswood Place, Aberdeen—Tugela.
3rd—T. Skinner, Newton, Dyce—Bessie.
Highly Commended—James Henderson, Orchard Cottage, Aberdeen—Myra.
Commended—Robert John Anderson, Kittybrewster, Aberdeen—Pine Apple (1462).

STALLIONS:—

1st—Walter Aitchison, Coniecleugh, Huntly—Norman.
2nd—Joseph Duncan, Desswood Place, Aberdeen—Handsome Lad (271).
3rd—Miss J. T. Irvine Fortescue, Kingcausie, Aberdeen—Master Fly (243).
Highly Commended—R. W. R. Mackenzie, Stormontfield, Perth—Benedict.
Commended—T. Skinner, Newton, Dyce—Lord Clare.

FILLIES or COLTS, foaled in 1902 or 1903:—

1st—R. W. R. Mackenzie, Stormontfield, Perth—Duke.
2nd—Miss Mary Nicol, Roscobie, Banchory—Titmouse.
3rd—T. Skinner, Newton, Dyce—Tom Thumb.
Highly Commended—Walter Aitchison, Coniecleugh, Huntly—San Toy.
Commended—A. M'Robbie, Sunnyside, Aberdeen—Pretty Polly.

MARES or GELDINGS, any age:—

1st—Miss Mary Nicol, Roscobie, Banchory—Topsy.
2nd—Miss Mary Nicol, Roscobie, Banchory—Froda.
3rd—Arthur Aitken, Ruthven House, Ruthrieston, Aberdeen—Bella.

Digitized by Google

AWARDS TO SHETLAND PONIES—(*Continued*).

ROYAL NOR. AGRICUL. SOCIETY'S SHOW (ABERDEEN), 1904—(*Continued*).

Highly Commended—James Henderson, Orchard Cottage, Aberdeen—Thelma (1255).

Commended—Peter A. Duncan, 13 Harriet Street, Aberdeen—Jenny.

Commended—Graham Clark, Ash Bank, Maberly Street, Aberdeen—Princess.

The following PRIZES WON have also been intimated:

BY MRS. A. J. BEALE, CACKETTS, CUDHAM, KENT, IN 1904.

Topaz (1116) won First Prize at Reigate Horse and Hound Show.

Sapphire (1276) won Silver Cup at the West Middlesex Horse Show at Wembley Park in Open Class, and was Second to Emerald at Oxted Show.

Emerald (1275) won First Prize in Mare Class at Oxted Show, and First Prize (Silver Cup) in Harness Class.

Thorkatla (907) won First Prize in Mare Class at Tunbridge Wells.

Ultima Thule won First Prize at Orpington Horse and Dog Show.

Touchstone (284) won First Prize in Stallion Class at Reigate Horse and Hound Show, First Prize and President's Champion Medal at Tunbridge Wells, and First Prize at Oxted.

Northern Light (277) won Second Prize at Reigate Horse and Hound Show and Reserve at Tunbridge Wells.

Ronald (281) won Second Prize at Oxted in Harness Class.

Digitized by Google

BY THE LADIES HOPE, GREAT HOLLANDEN FARM, UNDER-RIVER, SEVENOAKS, IN 1904.

Patti, Vol. XIII., page 25, won Second Prize at the Royal Agricultural Society's Show in London, June.

Victoria, Vol. XIII., page 26, won Third Prize at the same Show.

Corona, Vol. XIII., page 25, won Second Prize (all ages), Shetland Class, Tunbridge Wells Show, July.

BY W. MUNGALL, TRANSY, DUNFERMLINE, IN 1904.

Sea Serpent (1535) won First and Silver Cup, given by Anderson Manson, Esq., for Best Shetland Mare, Dry or with Foal at Foot, at the Show of Edinburgh Agricultural Association.

Sea Weed, Colt of Sea Serpent, by Oman (33), won Third Prize, Colt Class, at Highland and Agricultural Society's Show at Perth.

Stella (1692), by Thor (83), ex Silver Queen (1197), won Second Prize to Strawberry at Highland and Agricultural Society's Show at Perth.

Dagmar, Filly of Danish Queen (1424), by Hector (183), won Second Prize in Class for Three-year-old Mares and upwards, Edinburgh Agricultural Association.

Dauntless, Colt by Hector (183), ex Danish Queen (1424), won Second Prize at Dunfermline, West of Fife Agricultural Association.

Digitized by Google

INDEX.

BREEDERS AND OWNERS.

[*Mares' numbers are without brackets. Stallions' numbers are within brackets.*]

Abernethy, Miss Janet, Hestaford, Bridge of Walls, Shetland (286.)
Aitchison, Walter, Coniecleugh, Huntly, 1633, 851, p. 3; (292).
Anderson, C., Hera, Yell, 1715.
Anderson, John, & Sons, Hillswick, Shetland, 923, 1567, 1162, 1323, 1324 1569, p. 4; 1325, p. 5; 1714, 1715, 1771, (296), (302), (305).
Anderson, Simon, Swannay, Birsay, Orkney, (298).
Anderton, H. F., of Vaila, Walls, Lerwick, 1417, 1359, 1005, 1641, p. 5; 1716, 1733, 1767.

Baird, R., Glenbank, Lenzie, (306).
Barnes, Rev. C. E., Wenden Vicarage, Saffron Walden, Essex, 1085, 1642, 1495, 643, 950, 1496, p. 6; (301).
Beale, Mrs. A. J., Cacketts, Cudham, Kent, 1275, 675, 1459, 907, 1116, p. 7; 1717, 1718, 1719, 1720, 1721, 1722, 1723, 1724.
Bowie, Dr. J. C., Clousta, Bixter, Shetland, (286), (295).
Brown, Gilbert, Kingland, Ollaberry, Shetland, 1241, p. 8.
Bruce, John, of Sumburgh, Lerwick, Shetland, 953, 770, 771, 1574, p 8; 1086, 1421, 1497, 63, 772, 773, p. 9; 1422, 606, 1170, 1423, 65, 1333, p. 10; 1645, 68, 70, 599, 866, 631, p. 11; 1243, 1334, 958, p. 12; 1725, 1726, 1727.

Chapman, William, Helensburgh, 1489, 676, p. 12; 1646, p. 13; 1728, 1729, 1730.
Chapman, William, Jun., Agnew Villa, Helensburgh, (293).
Charleson, Charles, Tangwick, Eshaness, Shetland, 1501, p. 13.
Charleson, Charles, Evera, Hillswick, 1731, (296).
Cheyne, Lawrence, Jun., Tangwick, Eshaness, Shetland, 633, p. 13.
Chichester, Miss, Arlington Court, Barnstaple, N. Devon, (287).
Christie, J. R., Levenfield, Alexandria, N.B., (294).

Digitized by Google

Dickie, Henry, Seafield, Inverkeithing, Fife, 1732.
Dolgorouki, The Princess Alexis, 46 Upper Grosvenor Street, London, 1346, p. 13.
Douglas, Chas., M.P., Auchlochan, Lesmahagow, 1523, 1245, 1677, 1426, p. 14; 1733, (294).
Duff, R. W., of Fetteresso, Stonehaven, 1734.
Duncan, Joseph, Reinchall, Deeswood Place, Aberdeen, 1652, p. 14; 1653, p. 15; 1735.

Fawcett, W. M., The Grange, Old Bramhope, Bramhope, via Leeds, 1663, 948, 1676, p. 15; 816, 743, 214, 678, p. 16; 1736, 1737, 1738, 1739.
Fletcher, J. Douglas, of Rosehaugh, Avoch, 1434, 973, 644, 1655, 534, p. 17; 876, p. 18; 1736.
Forbes, Captain, The Hon. D. R. D., Byth House, Turriff, 1460, p. 18; 1740.
Fortescue, Miss J. T. Irvine, Kingcausie, Aberdeen, 1656, 1093, p. 18.
Fox, Mrs. Laura E., Outhill, Studley, 1583, p. 18; 813, 1584, 1526, p. 19; 1741.
Foster, Rev. Priestley, Cotswold Park, Cirencester, 1779, 1780, 1781.

Graham, Patrick, Kittochside, Busby, (306).

Hadden, Gavin, St. Elmo, Avenue Road, Malvern, 469, p. 19; 1742, 1743, 1768.
Hand, Mrs., Rockhampton Lodge, Rockhampton, Putney, Surrey, (304).
Hawick, Thomas, Nibou, by Johnnie Mann's Lochs, Shetland, 1411, p. 19.
Hay, Thomas M. C., Fiblister, Ollaberry, Shetland, 877, 1588, p. 20.
Hedley, Thomas & Brothers, Holmside, Old Hall, Chester-le-street, 979, 1248, 980, p. 20; 879, 1098, 791, 787, 803, 982, p. 21; 1249, 1183, 983, 881, 984, 1251, p. 22; 985, p. 23; 1717, 1719, 1720.
Henderson, Gideon, Beith, Northroe, Shetland, 1590, 1442, 883, p. 23.
Henderson, James, Orchard Cottage, Old Aberdeen, 1254, p. 23; 1185, 986, p. 24.
Hobart, Mrs., Shipley Place, Coolham, Horsham, 1744, (301).
Hope, The Ladies E. and D., Great Hollanden Farm, Underriver, Sevenoaks, 167, 811, 886, p. 24; 528, 1512, 989, 203, 1103, p. 25; 1114, 1104, 471, 1666, p. 26; 1745, (287), 1721, 1723, 1724.
Hopetoun, The Countess of, Hopetoun House, South Queensferry, (297).

Isbister, Elizabeth, Papa Stour, Lerwick, 1746, 1714.
Inkster, Andrew, Houll, Northroe, 1593, p. 26.
Inkster, Christopher, Stennes, Eshaness, Shetland, 134, p. 27.
Inkster, James, Isbister, Northroe, 498, p. 27.

Jamieson, John, Braewick, Eshaness, 512, p. 27.
Jamieson, Laurence, Stow, Eshaness, 1599, p. 27; 1747.
Jeromson, Robert, Fort, Northroe, 889, p. 27; 997, 1596, p. 28.
Johnson, Adam, Levenwick, Shetland, (304).

Digitized by Google

Johnson, Benjamin, Sursetter, Voe, 1748, (302).
Johnson, James, Heglabister, Weisdale, Shetland, 1669, p. 28; (295).
Johnson, John, Sandvoe, Northroe, 894, p. 29; 1749.
Johnson, Magnus, Flugarth, Northroe, 1600, 893, p. 29; 1749.
Johnson, Robert, Moorfield, Eshaness, 1671, p. 29.
Johnson, W. M. Olnesfirth, Hammar, 1274, p. 29.

Kennedy, D., Lanercost, Aughton, Ormskirk, 1673, p. 30; (297).

Linklater, Cumming, Gunista, Bressay, Lerwick, 1753, 1763.
Linlithgow, The Marchioness of, Hopetoun House, South Queensferry, 1776, 1777, 1778, (303).
Londonderry, The Marquis of, Bressay, Shetland, and Seaham Harbour, Sunderland, 1716, 1722, 1729, 1730, 1734, 1744, 1750, 1751, 1767, 1774, 1775.

Macdonald, Archibald D., Keppoch, Roy Bridge, 1750, 1751.
Mackenzie, R. W. R., of Earlshall, Leuchars, 1192, 998, 1604, 1565, p. 30; 1675, 1228, 668, 1449, 1003, 1435, p. 31; 1452, 1196, 1678, 1120, 1112, p. 32; 1752, 1718, 1732, 1737, (285), (299), (300), (305).
M'Farlane, Kingussie, 1741.
Maitland, F. Lewis, Lindores, Newburgh-on-Tay, (299).
Manson, Anderson, Maryfield, Bressay, Lerwick, 1605, 1607, 1453, 1016, 1122, 1680, p. 33; 1277, 1681, 1109, 1204, 1205, 1373, p. 34; 1206, 1456, 1457, 1020, 1374, 1529, p. 35; 1207, 1530, 1021, 1022, 1126, 1531, p. 36; 1127, 823, 1684, 1210, 1376, 1610, p. 37; 1130, 1611, 1461, p. 38; 1753, 1754, 1755, 1756, 1757, 1758, 1759, 1760, 1761, 1762, 1763, 1740, 1765, (288), (289), (290), (291).
Manson, Mrs. Thomas, Benigarth, Northroe, Shetland, 1352, p. 38; 1764.
Mathewson, Wm., Comrie Castle, East Grange, Fife, 1322, p. 38.
Melville, Sheriff, Linlithgow, 1347, p. 39.
Miller, George A., Lawmuir, Methven, Perth, 1687, 1194, 1688, 1690, p. 39; 1765, 1766.
Mouat, Christopher, Leascoll, Eshaness, 1534, p. 40.
Mungall, W., of Transy, Dunfermline, 1119, 1615, 1197, p. 40; (293).

Nicol, Miss, Roscobie, Banchory, 1767, 1768.
Nicolson, Gideon, Jun., North Haa, Northroe, 1769.
Nicolson, Thomas, Lees, Hammar, 1770.

Parkin-Moore, W., Whitehall, Mealsgate, Cumberland, 1738, 1739.
Peake, Winona, Burrough-on-the-Hill, Melton Mowbray, 1557, p. 40.
Peterson, Laurence, Packin, Hillswick, 1771.
Porteous, James A., Gunister, by Johnnie Mann's Lochs, 1772.
Pottinger, Sinclair, Gremista, Lerwick, 1769.

Ratter, Thomas M., Hammar, by Johnnie Mann's Lochs, 568, 1299, 922, p. 41.
Rodocanachi, Pandia, P., Dunchurch, Rugby, 1620, p. 41.

24513

Sandison, Gilbert, Asster, Heylor, Shetland, 1627, p. 41 ; 755, 1147, p. 42.
Sandison, James, Orbister, Hammar, 1479, p. 42 ; 1773.
Sharp, Adam James, of Clyth, Rothes, 244, p. 42.
Sharp, John, Balmuir, Dundee, 1365, p. 42 ; 1679, p. 43.
Skinner, Thos., Newton, Dyce, (298).
Smale, R. Bill, Woodcote, Oswestry, Salop, 1629, 673, p. 43 ; 1774.
Smith, Miss Christina, Setter, by Johnnie Mann's Lochs, Shetland, 648, p. 43.
Smith, Christopher, Evera, Hillswick, 1150, p. 43.
Smythe, Colonel D. M., Methven Castle, Methven, 1775.

Taylor, C. Newton, 1239, p. 44.
Tichborne, Lady, Tichborne Park, Alresford, Hants, 1280, p. 44 ; 1776, 1777, 1778, (303).
Thomason, Peter, Hillend, Hillswick, 1403, p. 44.
Thomason, Thos., Priest Houlland, Eshaness, 1482, p. 44.
Tongue, A. Raynor, Restmore, Broxbourne, Herts, 1554, p. 45.
Tulloch, Robert, Beachend, Northroe, Shetland, 939, p. 45.
Turner, Miss Edith, Edwinstowe, Torquay, 1779, 1780, 1781, (300).

Warham, W., North Road, Seaham Harbour, 1745.
Williamson, John, Gluss, Ollaberry, 1487, p. 45 ; 1782.

Young, Charles, Mangester, Sullom, 940, p. 45.

Digitized by Google

INDEX.

MARES.

[*Figures in brackets are the pedigree numbers of mares; figures at end of line are page numbers in this volume; figures preceded by the letter s. are stallion numbers in this volume; and those preceded by the letter m. are mares. Names of mares not entered in Stud-Book are given in italics.*

Page.

Abbess (1605) 33
Admiral (953) 8
Alice (60). m. 1726
Annie (1753). m. 1763
Atom (1607) 33

Bangle (1633) 3
Baroness Bobs (1687) . . 39
Beauty (650). m. 1728
Beauty (225). m. 1741
Beauty (770) 8
Beauty (167). m. 1755. s. 285. s. 289. s. 290. . 24
Beauty (1782)
Bella (498) 27
Belle of Bressay (1192). s. 285. 30
Berry Beauty (1583) . . 18
Betty Duncan (889) . . 27
Betsy (633) 13
Betsy. m. 1759.
Bighead. m. 1725
Bina (1669) 28
Blacka (1632). s. 286
Black Bess (771). m. 1726 . 8
Black Bess (1453). s. 289 . 33
Black Flee (1016) . . . 33
Blaeberry (979). m. 1717 . 20
Blair-Athole (1122) . . . 33
Boadicea (998) 30
Bracelet (1604) 30
Bracket (1680) 33
Bramble (1714)
Brenda (815). m. 1766.
Bressay Beauty (1754)
Bretta (811). s. 285 . . 24

Page.

Bridget (1574) 8
Bridget (1633) 15
Bronte (1277). m. 1755. s. 290 34
Bronte II. (1755)
Brown Beauty (22). m. 1747
Brown Bess (1241) . . . 8
Brown Jess (1086) . . . 9
Bruchus (1681) 34
Brunna. s. 286
Brunette (777). m. 1781
Brunnie (1746). m. 1714
Butterfly (1017). m. 1758

Café au Lait (836) . . . 24
Carrie (1565) 30
Cavatina (1756)
Certificate (1454). m. 1753
Charlotte (940) 45
Charwoman (1740)
Chirstie (753). m. 1770
Cinderella (1757)
Cinderella (754). m. 1782
Clara (925) 4
Clara (939) 45
Cleopatra (1421) . . . 9
Columbine (1497) . . . 9
Constance (63) 9
Coquette (103). m. 1743. s. 303.
Cora (1758)
Countess (1717)
Cowslip (1759)
Cuppa. m. 1722. m. 1724. s. 287

Digitized by Google

Page.
Dainty (172). m. 1767. s. 293
Dainty (1248) 20
Dainty (1557) 40
Daisy (980) 20
Daisy (1771)
Daisy (173). m. 1762. m. 1768. m. 1774.
Dandy Inkster (134) . . . 27
Dandy. m. 1755. m. 1756. m. 1761. m. 1768. m. 1774. s. 289. s. 290. s. 294.
Danish Queen (1424). s. 293.
Darling (772) 9
Darling (174). m. 1755. m. 1756. m. 1761. s. 285. s. 289. s. 290. s. 294.
Darling II. (175). s. 294.
Dear Love (813). m. 1762. m. 1768 19
Defiant (1356). s. 294.
Delia (1776).
Delta (997) 28
Dinah (525). m. 1767. s. 293.
Dinah (1239) 44
Dipple (1774).
Dixie (664). m. 1756. m. 1761.
Dollie II. (1109). m. 1756. m. 1761 - 34
Dolly (26). m. 1771.
Dorothy (1567) 4
Dot (1085) 6
Duchess (1455). m. 1762.
Duchess of York (1204) . . 34
Dumple (179). m. 1762. m. 1767. m. 1768. m. 1774. s. 293.
Dutch Red (1205) 34
Dutch Skater (1124). s. 288.

Edith (1110). m. 1733.
Einar (665). s. 300.
Elda (526). m. 1733.
Eliza Jane (564). m. 1769.
Emerald (1275) 7
Emerald (1760).
Emma. m. 1733. s. 300.
Emmy (1590) 23
Empress Eugenie (1523) . . 14
Empress I. (1629) 43
Empress II. (1417). m. 1733 . 5
Empress of India (1254) . . 23
Ethel. s. 300.
Ethel (181). m. 1733.
Ethel (1642) 6
Ethel (773) 9
Etonia (1554) 45
Eva. m. 1733. s. 300.

Page.
Eva (1185) 24
Evening Shade (1373) . . 34

Fairy (1777).
Fairy (1779).
Faith (1764).
Fancy Free (1620) 41
Fancy (182). m. 1752.
Fan-Tan (1347). m. 1777 . 39
Fatima (1584) 19
Fauna (648) 43
Flaxen (1752).
Flip (948). m. 1752 . . 15
Flora (1000). s. 292.
Flora. m. 1725.
Flora. m. 1732. m. 1734. m. 1752. m. 1777.
Flora II. (877) 20
Flora III. (1588) 20
Florence. m. 1734. m. 1777.
Floss (1675) 31
Fra (185). s. 292.
Freda (1780).
Fridgera (186). m. 1732. m. 1734. m. 1752. m. 1777.
Frolic (1358). s. 292.
Fylgia (667). m. 1732. m. 1734. m. 1777.

Geira (1365) 42
Gerda (1767).
Gerhilda (244). m. 1760 . . 42
Gladys (1735).
Good Hope (1206) 35
Grace (568) 41
Grace Darling (1442) . . 23
Granny (77). m. 1731. s. 296.
Grita (1725).
Gudrunna (1716).
Gudrunna (955). m. 1725.

Harebell (1775).
Harriet (1194). m. 1775 . 39
Heather Bell (1765).
Heatherbell (981). m. 1719.
Helen (1228) 31
Helen. m. 1716. m. 1775. s. 305.
Helga (528) 25
Hester. m. 1716. s. 292. s. 305.
Hethe. m. 1716. m. 1775. s. 292. s. 305.
Highland Mary (1359). m. 1716 5
Highland Mary (1087). m. 1728.
Hilda (190). m. 1716. m. 1775. s. 305.

Digitized by Google

Page.
Hildigunna (668) 31
Holmside Blossom II. (1098) . 21
Holmside Fairy (791). m 1720 21
Hoplemuroma (130). m. 1721.

Imogen II. (1346) 13
Ina (1422) m. 1725 . . 10
Ina (245). m. 1765.

Jane (606) 10
Jane (1656) 18
Janet VI. (1673) 30
Janney (1627) 41
Janney (1150) 43
Jean (369). m. 1773.
Jean (448). m. 1731. s. 296.
Jeanette (1524). m. 1718.
Jeannie (1761).
Jeannie (248). s. 291.
Jemima (1600) 29
Jennie (891) 28
Jennie (1501) 13
Jennie (1495) 6
Jenny (1286). m. 1718.
Jenny (1498). m. 1728.
Jessica (1353) 28
Jessie (1652) 14
Jessie (787) 21
Jessie (755) 42
Jewel (1718).
Jewess (643) 6

Kate (192). s. 297.
Kate (250). m. 1754.
Kate (305). m. 1772.
Kate (1479) 42
Katherine. s 297.
Kathleen (950) 6
Kathleen (1280). s. 297. . . 44
Keepsake (1245) 14
Kirsty. s. 297.
Kitty (1449) 31

Lady. s. 306.
Lady Elizabeth (794). m. 1717.
Lady Emily (1434) 17
Lady Emily (1170) 10
Lady Gladys (1423) 10
Lady Helen (879) 21
Lady Louisa (799). m. 1719.
Lady May (803) 21
Lady Rachel (1676) 15
Lady Rachel (1736).
Lady Sue (1677) 14
Ladysmith (1766).
Lapwing (543). m. 1758.
Lassie (1719).
Laura (514). m. 1747.
Laverock (1200). m. 1766.
Leaflet (1720).

Page.
Leaf (1456).
Lena (530). s. 306 35
Lena III. (1322) 38
Lief (530). s. 306.
Lily (1457) 35
Lily (982) 21
Little Dorothy (65). m. 1727 . 10
Lizzie (1299) 41
Lochend Dolly (1162) . . . 4
Locust (1020) 35
Lorna (1504). m. 1779.
Luretta (1436). s. 306.

Madam (1688) 39
Madame. m. 1718.
Madge (851) 3
Mag (1487) 45
Mag (1671) 29
Maggie. s. 304.
Maggie (630). m. 1725.
Maggie (1411) 19
Maggie (1147) 42
Maggie (1517). m. 1748. s. 302.
Maggie (647). s. 298. s. 301.
Maggie (1747).
Maggie II. (1748).
Maggy (1769).
Mally (1731).
Manchuria (1645) 11
Marchioness (1374) 35
Margaret (1003) 31
Margarine (490). m. 1776.
Marguerite (1262). m. 1776.
Maria (883) 23
Marigold (1367). s. 299.
Marjory (1323) 4
Marjory (68) 11
Marjory (1745).
Mary (1772).
Mary (1403) 44
Mary (1599) 27
Marygold (70) 11
Matilda (1529). m. 1760 . . 35
Matilda. m. 1718.
Maud (1249). m. 1719 . . 22
Mavis (1183) 22
May (1770).
May (1274) 29
May Day (1207) 36
May Dew (1530) 36
Melissa. m. 1776. s. 299.
Merry Midget (973) 17
Merry Mite (1435) 31
Meta (1368). s. 300.
Midge (983) 22
Mimosa (131). s. 299.
Minna (196). m. 1718.
Minna (816) 16
Mischief (1167). s. 298. s. 301.
Mitchell. m. 1750.

Digitized by Google

Page.
Molly (1593) 26
Moonlight (469). m. 1743. s. 303 19
Mooty Ting (1022) 36
Moorietoog (1021) 36
Mosstrooper (1126) 36
Mouse (975). m. 1743.
Mustard (663). m. 1753. m. 1763.
Myra (986) 24
Myrka (1005) 5

Nameless (1119) 40
Nancy (395). m. 1770.
Nancy (599) 11
Nancy (1773.
Nievefu' (1452) 32
Nelly (866) 11
Nettie (1728).
Newchwang (1726).
Nina (658). m. 1764.
Nina (723). m. 1772.
Niobe (1007). m. 1750.
Noble Lady (1750).
Norna (198). m. 1750.
Norrie (1281). m. 1750.

Ola (672). m. 1744.
Olga (Vol. IV. p. 13). m. 1732.
Olga (1734).
Olga (1744).
Olive (1732).
Opal (1369). m. 1732.
Operetta (1512). m. 1721 . 25
Ophelia (1721).
Osla (201). m. 1744.

Paragon. m. 1729. m. 1778.
Peggy. m. 1729. m. 1778.
Penelope (673) 43
Perfection (1489) 12
Petite (1196) 32
Phyllis (781). m. 1779. m. 1780.
Picture (1742).
Polly (1324) 4
Polly (1352) 38
Polly (1729).
Polly (1670). s. 295.
Prairie Belle (1678) 32
Pride of Minmore (743) . . 16
Pride of Noss (1762).
Prima Donna (989). m. 1721 . 25
Primrose (631) 11
Primrose (1426) 14
Primrose (881) 22
Primula (1778).
Princess (1715).
Princess (203). m. 1729. m. 1778 25
Princess Ena (1679) . . . 43

Page.
Princess of Wales (1615) . 40
Princess Royal (1531) . . 36

Queen Mab (153). m. 1764.
Queen of Diamonds (1127) . 37
Queen of Hearts (823). m. 1759 37

Rachel (644). m. 1736. m. 1737 17
Ran (532). m. 1745.
Rebecca (1120). m. 1737 . 32
Red Rose (984) 22
Regenleif. m. 1745.
Regina (1727).
Rodney (206). m. 1745.
Rose (1569) 4
Rosie. m. 1735.
Rosie (1103) 25
Roska (1641) 5
Ruby (1737).
Ruby (1596) 28
Runnamede (1333) 10
Ruth (108). m. 1736. m. 1737.

Sagoin (1684) 37
Sandness Lass (1325) . . 5
Sandvoe Jessie (893) . . 29
Sandvoe Mary (1749).
Sandvoe Minstrel (894). m. 1749 29
Sarah. s. 295.
Saucy. m. 1723. m. 1739.
Scada (674). m. 1722. m. 1724. s. 287.
Sealskin (1743).
Seivwright. m. 1723. m. 1730. m. 1739.
Sigfus (675). m. 1723 . . 7
Silver Queen (1197) . . . 40
Siona (208). m. 1722. m. 1724. s. 287.
Skylark (1722).
Snowdon (1112) 32
Snowdrift (1210) 37
Sophie (210). m. 1745.
Sovereign (1730).
Sparrow (551). s. 288.
Spencie (209). m. 1723 m. 1730. m. 1738. m. 1739.
Spirea (1525). m. 1738.
Starney (512) 27
Steenie (1655) 17
Steingerda (1733).
Steinvor (534) 17
Stella (1496) 6
Stella (1781).
Superior (1738).
Susan (876) 18
Susie (1739).

Digitized by Google

Page.
Swanhilde (1723).
Sweetbriar (1251) 22
Sweetie (676). m. 1730 . . 12
Sweet Sauce (1211). m. 1754.
Swertha (211). m. 1730.
Sybil (1114) 26

Tarbrush (1741).
Temerity (1459). m. 1757 . 7
Thora (1376) 37
Thordisa. m. 1757.
Thorgerda. m. 1757.
Thorhilda (213). m. 1757.
Thorkatla (907) 7
Tibbie (1610) 37
Tina (922) 41
Titania (1243) 12
Topaz (1116). m. 1757 . . 7
Topsy (1768).
Trilby (1334) 12
True Love (958) 12
Twilight (471). m. 1742 . . 26
Tugela (1653) 15

Ulrica (1643) 13
Ultima Thule (1724).

Page.
Vaila (1666) 26
Valgerda (214). m. 1740. m. 1751 16
Vanity Fair (1130) . . . 38
Vemunda (678). m. 1740. m. 1751 16
Vementry II. (1104) . . 26
Vementry. m. 1751.
Verity (1460). m. 1740 . . 18
Vesta (215). m. 1722. m. 1724. s. 287.
Vine (1010). m. 1740. m. 1751.
Violet (1526) 19
Violet (1534) 40
Violet (1611) 38
Virago (1751).
Virginia (1690) 39

White Heather (1098) . . 18
Whitelip (1482) 44
Willow (1461) 38

Yellow Rose (985) . . . 23
Young Annie (1763).
Young Brownie (76). m. 1727.
Young Ina (690). m. 1765.

Digitized by Google

Digitized by Google

INDEX.

STALLIONS.

[*Figures in brackets are the pedigree numbers of stallions, and figures without brackets are the numbers of mares; figures at the end of line are numbers of pages in this volume where entry is recorded; figures preceded by the letter s. indicate that the horse at that number is sire of a stallion; c., that he is sire of a colt; m., that he is sire of a mare; and f., that he is sire of a filly. Names of stallions not entered in Stud-Book are given in italics.*]

Page.

Alexander (255). c. 1681, p. 34; c. 1754, f. 1762.
Alfred (49). m. 1093, p. 18; m. 1779, m. 1780, m. 1781, s. 298, s. 301.

Balmaceda (58). m. 823, p. 37; m. 1759.
Balta (110). m. 1569, p. 4; m. 1596 28
Bay Bob. m. 1765.
Beaconsfield (69). s. 295.
Beamish (1). m. 791, p. 21; m. 1720.
Bellman (285).
Berserker (286).
Besieger (235), c. 1417, c. 1359, f. 1005, f. 1641, p. 5; c. 1716, c. 1733, f. 1767.
Black Beauty (2). m. 953, m. 1574, p. 8; m. 1086, p. 9; m. 1725.
Black Bob (3). m. 1530, m. 1021, p. 36; m. 1127, p. 37; f. 1714, m. 1754, s. 288, s. 291.
Black Chief (4). m. 1162, p. 4; m. 1325, p. 5; m. 1599, p. 27; m. 1714, m. 1746.
Black Jack (5). m. 1122, p. 33; m. 1130 38
Black Eric (86). m. 1681, p. 34; m. 1454, p. 35; m. 1610, p. 37; m. 1461 . 38
Black Prince (6). m. 770, m. 771, p. 8; m. 772, p. 9; m. 68, m. 70, m. 631, p. 11; m. 958, p. 12; m. 1725, m. 1726.
Black Star (52). m. 1016, p. 33; m. 1020, p. 35; m. 1758.
Black Watch (265). f. 979, p. 20; f. 879, c. 791, p. 21; c. 1183, c. 881, c. 984, c. 1251, p. 22; f. 985 . . 23
Bob (236). m. 1748.
Bobs. c. 1735.
Bonaparte (168). f. 816, f. 743, p. 16; m. 1675, p. 31; m. 1718, m. 1732, m. 1737, f. 1776, f. and 2 c. 1777, c. 1778, s. 299, s. 300.
Bonxie (53). m. 1565, p. 30; m. 1534, p. 40; m. 1299, p. 41; m. 1479, p. 42; m. 1772.
Bosphorus (197). c. 953, c. 770, f. 771, p. 8; c. 772, p. 9; c. 606, p. 10; c. 599, p. 11; c. 1334, c. 958 . 12
Brown Charlie (54). m. 1373, p. 34; m. 1022, m. 1126. 36
Brown Stout (287).

Cæsar (288). f. 1759.
Cavalier (289). c. 1374 . . 35
Captain (70). m. 1421, m. 1497, p. 9; m. 1422, m. 1170, m. 1333, p. 10; m. 1334, p. 12; m. 1653, p. 15; m. 1725, m 1726.
Captive (219). c. 1109, p. 34; c. 1611, p. 38; m. 1754, m. 1755, c. 1757, m. 1760, m. 1761, m. 1762, s. 289.

Digitized by Google

Page.

Chacma (290). c. 1456, p. 35; c. 1376, f. 1610, p. 37; c. 1753, f. 1763.
Champion (291).
Charlie (8). m. 1495, p. 6; m. 1501, m. 633, p. 13; m. 512, p. 27; m. 1671, p. 29; m. 1403, p. 44; m. 1731, m. 1747, s. 296.
Cheat (220). c. 1205, p. 34; f. 1206, f. 1457, p. 35; c. 1207, f. 1530, f. 1022, c. 1126, p. 36; c. 1127, c. 823, f. 1210, p. 37; c. 1461 . 38
Colonel (71). m. 1323, p. 4; m. 1206, p. 35; m. 1210, p. 37; m. 1611, p. 38; m. 1754.
Corbie (237). c. 877, p. 20; c. 1748, c. 1782, s. 302.
Corporal (112). f. 1574, p. 8; f. 1086, f. 1421, c. 1497, p. 9; c. 1422, f. 1170, f. 1333, p. 10; m. 1645, p. 11; m. and c. 1725.

Daniel (198). s. 306.
Dan (Vol. XII., p. 7). c. 1496 6
Dan Leno (292).
Darthula (199). f. 1003, p. 31; m. 1678, p. 32; m. 1740, s. 294.
Dauntless (293).
Dick (238). s. 295.
Dick II. (Vol. XIII., p. 79). c. 1669 28
Douglas (145). m. 1776.
Dreyfus (Vol. XII., p. 50). f. 1554 45
Duke of York (169). m. 1680 33
Duke of York (113). m. 1249, p. 22; m. 1719.
Duntar (146). f. 923, f. 1567, p. 4; f. 1241, p. 8; c. 891, f. 1353 28

Emeer (131). m. 1633, p. 3; m. 1690, p. 39; m. 1615, p. 40; m. 1716.
Eric (294).
Ernst (Vol. XII., p. 73). c. 1779, f. 1780, f. 1781.
Evangelist (239). m. 1752.
Excellent (148). m. 1254, p. 23; m. 1738, m. 1739.

Firefly (149). m. 1656, p. 18; m. 1770.
Firewater (115). m. 1411 . 19
First Lord (88). m. 1766.

Page.

Flint (240). c. 1346 . . 13
Fly (150). m. 1747.
Forres (151). m. 1557 . . 40
Frey (295).

Giant (10). m. 643, p. 6; m. 469, p. 19; m. 1103, p 25; m. 471, p. 26; m. 1742, m. 1743, s. 303.
Good Friday (73). m. 950 . 6
Gudred (74). m. and c. 1274, p. 29; f. 568, c. 1299, f. 922, p. 41; f. 1479, p. 42; f. 648, p. 43; c. 1487, p. 45; c. 1770, f. 1772, m. and c. 1773.

Haco (90). f. and c. 816, 4 f. 214, c. 678 16
Handfu' (224). s. 301.
Handsome Lad (271). c. 1652, p. 14; c. 1653 15
Harold (117). m. 1677, p. 14; m. 1676, p. 15; m. 1434, f. 1434, c. 973, f. 644, m. 1655, p. 17; f. 876, p 18; m. 1435, p. 31; m. 1679, p. 43; f. 1728, m. 1736.
Havelock (241). f. 1687, c. 1690, p. 39; c. 1766.
Hector (183). c. 1119, c. 1615, c. 1197, p. 40; m. 1728, f. 1732, s. 293.
Hippopot (Vol. X., p. 33). f. 948 15
Holmside (14). m. 1717, m. 1719.
Home Rule (184). c. 1489, f. 676, p. 12; f. 1646, p. 13; c. 1426, p. 14; f. 1728, m. 1757, m. 1758, s. 288, s. 291.

Jack. m. 1773.
Jack (118). c. 894, c. 1600, f. 893, p. 29; m. 1452, p. 32; f. 1749, m. 1771, s. 298.
Jack III. (18). m. 1324 . . 4
Jack (16). m. 1716, m. 1722, m. 1723, m. 1724, m. 1729, m. 1730, m. 1732, m. 1733, m. 1734, m. 1738, m. 1739, m. 1745, m. 1752, m. 1755, m. 1756, m. 1757, m. 1761, m. 1762, m. 1767, m. 1768, m. 1774, m. 1775, m. 1777, m. 1778, s. 285, s. 287, s. 289, s. 290, s. 292, s. 293, s. 294, s. 297, s. 300, s. 305.

Digitized by Google

Page.

Jill (19). m. 989, p. 27; m. 1721, m. 1776, s. 299.
Jill (296).
Jim (242). f. 1324, p. 4; c. 1411 19
Joe. s. 286.
Jumbo (201). c. 1583, p. 18; c. 813, f. 1584, f. 1526, f. 469, p. 19; f. 1741, m. 1742.

Kettledrum (297).
Kettledrum (Vol. XI., p. 27). c. 1673 30
King of the Isles (272). c. 1254, p. 23; c. 1185, f. 986 . . 24
Knafahills, by Prince of Thule (36). m. 1239 . . . 44

Ladas (Vol. VII., p. 5). m. 1583 18
Laddie (172). m. 1554 . . 45
Laird of Noss (20). m. 907, p. 7; m. 948, p. 15; m. 813, p. 19; m. 1277, p. 34; m. 1718, m. 1745, m. 1752, m. 1755, m. 1762, m. 1768, s. 290, s. 292, s. 294.
Lightfoot. s. 306.
Lintie (21). m. 883, p. 23; m. 997, p. 28; m. 922 . . 41
Lion (22). m. 606, p. 10; m. 599, p. 11; m. 1716, m. 1718, m. 1725, m. 1733, m. 1767, s. 292, s. 293, s. 297, s. 300, s. 305.
Lodinn, by Lord of the Isles (26). m. 886 24
Lofty. m. 1723, m. 1730, m. 1739.
Lord Harold (Vol. VII., p. 7). m. 1620 41
Lord of the Isles (26). m. 1005, p. 5; m. 676, p. 12; m. 534, p. 17; m. 876, p. 18; m. 167, p. 24; m. 528, p. 25; m. 1104, p. 26; m. 998, p. 30; m. 668, p. 31; m. 1109, p. 34; m. 673, p. 43; m. 1722, m. 1724, m. 1729, m. 1730, m. 1733, m. 1740, m. 1745, m. 1750, m. 1751, m. 1755, m. 1756, m. 1757, m. 1761, m. 1767, m. 1776, m. 1778, s. 285, s. 287, s. 289, s. 290, s. 293, s. 300, s. 306.

Page.

Magician (154). f. 1734.
Magnet (Vol. X., p. 22). f. 1347.
Magnum (298).
Mansfield (300).
Maple (94). f. 1162, p. 4; c. 1501, c. 633, p. 13; m. 1588, p. 20; f. 134, f. 512, f. 1671, p. 29; f. 1534, p. 40; c. 1482, p. 44; m. 1731; f. 1747; m. 1782; s. 296.
Mark (95). m. 1593, p. 26; c. 1599 27
Marquis (27). m. 1741.
Marvel (299).
Master Fly (243). f. 1656, c. 1093 18
Masterman (302).
Merry Hero (244), f. 534 . . 17
Mighty Atom (203). f. 1718, f. 1737, f. 1752.
Mike (301). f. 1085, c. 1642, c. 1495, f. 643, f. 950 . . 6
Monster (133). m. 1347, p. 38; m. 1732, m. 1776, m. 1777, s. 299.
Moonbeam (303).
Multum in Parvo (28). c. 1523, c. 1245, c. 1677. p. 14; c. 1676, p. 15; m. 973, p. 17; c. 998, c. 1604, p. 30; c. 1435, p. 31; f. 1365, p 42; f. 1679, p. 43; c. 1280, p. 44; m. 1728, c. 1736, m. 1743, f. 1775, m. 1777, s. 303.
Muness (124). f. 1633, c. and 3 f. 851 3

Najal (75). m. 1744, m. 1753, m. 1762, m. 1763, m. 1779, m. 1781.
Naughty (204). f. 1729, f. 1730, c. and f. 1750, c. and f. 1751.
Nero (156). m. 1714, f. 1746.
Nestor (29). m. 1346 . . 13
Norseman (31). m. 816, p. 16; m. 1766.

Odin (32). m. 1417, p. 5; m. 1275, m. 675, c. 675, p. 7; m. 1646, p. 13; m. 678, p 16; m. 644, p. 17; m. 986, f. 167, c. 886, m. 811, p. 24; f. 989, f. 203, p. 25; c. 1666, p. 26; m. 1228, m. 1449, m. 1003, p. 31; m. 1196, p. 32; m. 1453. p. 33;

Digitized by Google

Page.

m. 1280, p. 44; m. 1716, m. 1723, m. 1730, m. 1732, m. 1733, m. 1734, m. 1736, m. 1737, m., f., and c. 1744, m. 1750, m. 1752, m. 1756, m. 1757, m. 1761, m. 1762, m. 1767, m. 1768, m. 1774, m. 1775, m. 1777, s. 285, s. 289, s. 292, s. 293, s. 297, s. 300, s. 305.

Olaf (59). m. 1738.

Oman (33). m. 1116, p. 7; m. 1245, p 14; f. 1663, p. 15; m. 1185, f. 811, p. 24; f. 528, m. and c. 1512, f. 1103, p. 25; c. 1114, c. 1104, c. 471, p. 26; m. 1192, p. 30; m. 1194, p. 39; m. 1197, p. 40; f. 1719, f. 1720, m. 1721, m. 1732, m. 1734, m. 1750, m. 1757, m. 1775, s. 285, s. 287, s. 306.

Osprey (97). m. 1567, p. 4; m. 1484 45

Paddy (125). m. 1652, p. 14; m. 1769.

Palmer (228). m. 1673, p. 30; m. 1687, f. 1194, c. 1688, p. 39; c. 1765, m. 1766.

Pineapple (135). m. 1526, p. 19; m. 1718.

Policy (208). f. 1248, c 980, p. 20; c. 1098, c. 787, c. 803, f. 982, p. 21; c. 1249, c. 983, p. 22; m. 1719.

Premier. m. 1085 . . . 6

Prince of Houlland (35). m. 1748, s. 302.

Prince of Livet (190). m. 1584 19

Prince of Thule (36). m. 214, p. 16; m. 203, p. 25; m. 1666, p. 26; m. 1716, m. 1722, m. 1724, m. 1729, m. 1732, m. 1733, m. 1734, m. 1740, m. 1751, m. 1775, m. 1777, m. 1778, m. 1752, s. 287, s. 292, s. 298, s. 301, s. 305.

Prince of Wales (278). c. 1460, p. 18; f. 1605, c. 1607, f. 1453, c. 1016, f. 1122, f. 1680, p. 33; f. 1277, c. 1204, f. 1373, p. 34; f. 1020, f. 1529, p. 35; f. 1021, f. 1531, p. 36; f. 1684, p. 37; f. 1130, p. 38; f. 244, p. 42; f. 1740, f. 1755, c. 1756, f. 1758, f. 1760, f. 1761.

Page.

Puck (61). c. 1423, p. 10; f. 1645, p. 11; f. 1726, c. 1727.

Ralph (158). m. 1715.

Ramoth (247). c. 816, c. 214, p. 16; f. 1737, f. 1738, f. 1739.

Rattler (210). c. 948, p. 15; f. 743, c. 214, p. 16; c. 1192, p. 30; f. 1675, c. 1228, f. 668, c. 1449, p. 31; c. 1452, f. 1196, f. 1678, c. 1120, f. 1112, p. 32; c. 1738, m. 1743

Rattler II. (280). c. 1742, c. 1743, c. 1768.

Rector, by Prince of Thule (36). m. 1745.

Red (78). m. 940 45

Red Joe (79). m. 1353, p. 28; m. 1150 43

Reuben (248). f. 1557, p. 40; c. 1620 41

Richmond. m. 755 . . . 42

Ronald (281). c. 675, f. 907, p. 7; f. 1717, c. 1721, c. 1723, f. 1724.

Runolf (62). m. 1523, p. 14; m. 1729, m. 1740, m. 1751, m. 1774.

Rufus (37). m. 63, p. 9; m. 65, p. 10; m. 1727.

Sampson (38). c. 773, p. 9; f. 866, p. 11; c. 1243 . . 12

Sandy Macphearson (304).

Scorie II. (80). m. 1590, m. 1442, p. 23; m. 1600, p. 29; m. 1749.

Scrottie (Vol. VII., p. 54). s. 286.

Shoveller (211). f. 940 . . 45

Sigurd (137). m. 1684, p. 37; f. 1753, m. 1756, m. 1763, m. 1775.

Simple Simon (159). m. 1605, m. 1607 33

Sir Edward (104). m. 1248, p. 20; m. 1183, m. 1251, p. 22; m. 1717, m. 1720.

Sir George (105). m. 979, m. 980, p. 20; m. 1098, m. 982, p. 21; m. 983, m. 984, p. 22; m. 985, p. 23; m. 1717, m. 1719.

Sir Henry (41). m. 1735.

Sir William. m. 879, m. 787, m. 803, p. 21; m. 881 . 22

Digitized by Google

Page.

Snowdrop (138). m. 1529, p. 35; m. 1531, p. 36; m. 1688, p. 39; c. 1627, p. 41; c. 755, f. 1147, p. 42; c. 1150, p. 43; c. 1731, m. 1760, m. 1765, c. 1771.
Stormontfield (261). 2 c. 1745.
Swabie (65). m. 1241, p. 8; m. 1627 41

Thorold (305).
Thor (83). m. 1359, m. 1641, p. 5; m. 1459, p. 7; m. 1489, p. 12; m. 1426, p. 14; m. 1663, p. 15; f. 1655, p. 17; m. 1460, p. 18; m. 1114, p. 26; m. 1604, p. 30; m. 1112, p. 32; m. 1365, p. 42; m. 1629, p. 43; m. 1716, m. 1723, m. 1740, m. 1750, m. 1751, m. 1757, s. 290, s. 292, s. 294, s. 300, s. 305.
Thor (84). m. 1204 . . 34
Terval (W. Manson's). m. 1669 28
Tirrick (163). m. 1764.
Tit Bit (164). m. 1496 . . 6
Tom (216). m. 1759.
Tom Thumb (82). m. 1205, p. 34; m. 1374, p. 35; m. 1207, p. 36; m. 1376 . . 37
Tom Thumb (44). m. 1718, s. 297.
Tomtit (108). m. 1779, m. 1780.
Torr (66). m. 1728.

Page.

Touchstone (284). f. 1275, f. 1459, f. 1116 . . . 7
Tystie (46). m. 923, p. 4; m. 877, p. 20; m. 1352, p. 38; m. 939, p. 45; m. 1770.

Uniacke (177). m. 1718.

Vaila. m. 1751.
Vane Tempest (47). c. 63, m. 773, p. 9; m. 1423, c. 65, p. 10; f. 68, c. 70, m. 866, c. 631, p. 11; m. 1243, p. 12; m. 1727, s. 304.
Vanguard (217). f. 1629, f. 673, p. 43; m. 1733, f. 1774.
Vespa (166). f. 678, p. 16; f. 1590, c. 1442, c. 883, p. 23; f. 1593, p. 26; c. 498, c. 889, p. 27; f. 997, c. 1596, p. 28; f. 1352, p. 38; f. 1764, m. 1778, s. 285, s. 297.
Vicar (194). m. 1642, p. 6; f. 1588, p. 20; f. 1565, p. 30; f. and c. 1322, p. 38; f. 1403, p. 44; f. 1715.
Violent (83). c. 1239, p. 44.
Vulcan (252). m. 1721.

Wee Willie Winkie (306).
Wildboy. m. 1725.
Wilkie. f. and c. 1769.
William (253). f. 1323, f. 1569, p. 4; c. 1325 . . . 5

Young Viscount (48). m. 1120, p. 32; m. 1737.

Digitized by Google

Digitized by Google

THE SHETLAND PONY STUD-BOOK SOCIETY.

OFFICE-BEARERS—1904-1905.

Patrons and Past Presidents.

LORD LONDONDERRY.
LORD ZETLAND.
SIR ALLAN R. MACKENZIE, Bart.
C. MACPHERSON GRANT, Esq.
GAVIN HADDEN, Esq.
GILBERT ANDERSON, Esq.
DR. PROFEIT.
GEORGE BRUCE, Esq.
ROBERT BRYDON, Esq.
R. W. R. MACKENZIE, Esq.
J. DOUGLAS FLETCHER, Esq.
LADY ESTELLA HOPE.
CAPTAIN HOPE JOHNSTONE.
SIR WALTER GILBEY.

President.

DR. CHARLES M. DOUGLAS of Auchlochan, M.P.

Vice-President.

HERBERT F. ANDERTON of Vaila, Shetland.

Council.

WALTER AITCHISON, Coniecleuch, Huntly.
GILBERT ANDERSON, Hillswick, Shetland.
ROBERT BAIRD, Glenbank Cottage, Lenzie.
GEORGE BRUCE, Tochineal, Cullen.
JOHN BRUCE of Sumburgh, Shetland.
ROBERT BRYDON, Seaham Harbour.
JOHN CRAN, Kirkton, Bunchrew.
JAMES DUNCAN, Fern Villa, Inverness.
JOSEPH DUNCAN, 34 Mount Street, Aberdeen.
GAVIN HADDEN, St. Elmo, Avenue Road, Malvern.
JAMES HENDERSON, Orchard Cottage, Old Aberdeen.
R. W. R. MACKENZIE, of Earlshall, Leuchars.
ANDERSON MANSON, Maryfield, Bressay, Shetland.
G. A. MILLER of Lawmuir, Methven.
WILLIAM MUNGALL, of Transy, Fife.

Editing Committee.

GILBERT ANDERSON, Hillswick, Shetland.
JOSEPH DUNCAN, Aberdeen.
GAVIN HADDEN, Malvern.
JAMES HENDERSON, Orchard Cottage, Old Aberdeen.
ANDERSON MANSON, Maryfield.

Digitized by Google

General Purposes Committee.

GAVIN HADDEN *(Chairman).*
JOHN BRUCE of Sumburgh.
JOHN CRAN, Kirkton.
R. W. R. MACKENZIE of Earlsball.

Secretary and Treasurer.

ROBERT R. ROSS, Balmoral Buildings, 67-71 Green, Aberdeen.

Digitized by Google

ROLL OF MEMBERS, 1904-1905.

LIFE AND ANNUAL MEMBERS.

Those marked *(l)* are Life Members.

(*l*) Abernethy, Mitchell, So. Pools, Gluss, Ollaberry, Shetland.
(*l*) Adie, Thomas M., Symbister, Whalsay, Shetland.
Aitchison, Walter, Coniecleugh, Huntly.
(*l*) Anderson, Andrew, Urafirth, Shetland.
Anderson, Andrew, Leascoll, Eshaness.
(*l*) Anderson, Arthur, Punds, Hillswick, Shetland.
(*l*) Anderson, Gideon, Fetherland, Northroe, Shetland.
(*l*) Anderson, Gilbert, Hillswick, Shetland.
(*l*) Anderson, Jacob, Brae, Houlland, Hillswick, Shetland.
(*l*) Anderson, James, Vensgarth, Hillswick, Shetland.
(*l*) Anderson, James, Jun., Urafirth, Shetland.
(*l*) Anderson, John, Hammar, Hillswick, Shetland.
(*l*) Anderson, John, Hillswick, Shetland.
(*l*) Anderson, Simon, Swannay Birsay, Orkney.
(*l*) Anderson, Thomas, Hillswick, Shetland.
(*l*) Anderson, Thomas, Hamnavoe, Hillswick, Shetland.
(*l*) Anderson, Thomas, Scarff, Hillswick, Shetland.
Anderson, Miss Catherine, Ure, Hillswick, Shetland.
(*l*) Anderson, Miss Elizabeth, Mangester, Brae, Shetland.
Anderton, Herbert F., of Vaila, Shetland.
Arthur, George, Bardister, Eshaness, Shetland.

(*l*) Baird, Sir Alexander, of Urie, Stonehaven, Lord-Lieutenant of Kincardineshire.
(*l*) Baird, Robert, Glenbank Cottage, Lenzie.
Barnes, Rev. Charles Edward, Wendens Ambo Vicarage, Saffron Walden.
Beale, Mrs. A. J., Cacketts, Cudham, Kent.
(*l*) Blance, Alexander, Gluss, Ollaberry, Shetland.
Bowie, Dr. J. C., Clousta, by Bixter, Shetland.
(*l*) Brown, Gilbert, Kingland, Ollaberry, Shetland.
Bruce, George, Tochineal, Cullen.
(*l*) Bruce, John, of Sumburgh, Shetland.
(*l*) Brydon, Robert, Seaham Harbour.

Cane, C. H. B., Rydal, Ambleside.
Chapman, William, Agnew Villa, Helensburgh.
(*l*) Charleson, Charles, Evera, Hillswick, Shetland.
(*l*) Charleson, Charles, Tangwick, Hillswick, Shetland.

Digitized by Google

Cheyne, Laurence, Jun., Tangwick, Hillswick, Shetland.
Cheyne, Lawrence, Yr., Tangwick, Shetland.
Christie, John F., Levenfield, Alexandria, Dumbartonshire.
(*l*) Clarke, J. F. Wyllie, Wellpark Brewery, Glasgow.
(*l*) Craigie, John, Ordale, Shetland.
Cran, John, Kirkton, Inverness.

Dolgorouki, Princess Alexis, 46 Upper Grosvenor Street, London.
Douglas, Charles M., of Auchlochan, M.P., Lesmahagow.
(*l*) Dowell, Andrew, Skae, Northroe, Shetland.
Duff, R. W., of Fetteresso, Stonehaven.
(*l*) Duncan, Henry, Gluss, Ollaberry, Shetland.
(*l*) Duncan, James, Fern Villa, Inverness.
(*l*) Duncan, Joseph, 34 Mount Street, Aberdeen.

Everest, Miss Ethel G., Chippens Bank, Hever, Kent.

Fawcett, William, of Bramhope Grange, Old Bramhope, Leeds.
(*l*) Fletcher, J. Douglas, of Rosehaugh, Avoch, N.B.
(*l*) Foster, Rev. John Priestley, Cotswold Park, Cirencester.
Forbes, The Hon. W. R. D., Byth House, Turriff.
Fortescue, Miss J. T. I., Kingcausie, Aberdeen.
Fox, Mrs. Outhill, Studley.

Graham, Patrick, Kittochside, Busby.
Gilbey, Sir Walter, Elsenham Hall, Essex.
Gourlay, Charles G., The Croft, Perth.
(*l*) Gourlay, Francis N. M., Towmerkland, Moniaive.
(*l*) Griffith, Lady Waldie, Hendersyde Park, Roxburghshire.
(*l*) Guthrie, John, Gardie, Mid Yell, Shetland.

(*l*) Hadden, Gavin, St. Elmo, Avenue Road, Malvern.
Hall, Dr. J. W., of Moor Royde, Halifax.
(*l*) Hamilton, Zachary M'Aulay, Symbister, Shetland.
(*l*) Harrison, James, Hamnavoe, Hillswick, Shetland.
(*l*) Hawick, Robert, Swinister, Hillswick, Shetland.
(*l*) Hawick, Thomas, Nibou, Hillswick, Shetland.
(*l*) Hay, Thomas M. C., Fiblister, Ollaberry, Shetland.
Hedley, Thomas, & Brothers, Holmside, Old Hall, Co. Durham, per Robert Wood, The Middles, South Moor, Chester-le-street.
(*l*) Henderson, Andrew, Clodister, Sullom, Shetland.
(*l*) Henderson, Gideon, Beith, Northroe, Shetland.
(*l*) Henderson, James, Orchard Cottage, Old Aberdeen.
Henderson, James, Skae, Northroe, Shetland.
(*l*) Henderson, John, Burravoe, Northroe, Shetland.
(*l*) Henderson, John, Muness, Uyasound, Shetland.
(*l*) Henderson, Thomas, Peat Haa, Northroe, Shetland.

Digitized by Google

Hobart, Mrs., Shipley Place, Horsham.
(*l*) Hope, Lady Estella, Great Hollanden Farm, Underriver, Sevenoaks.
(*l*) Hunter, James, Strome, Shetland.

(*l*) Inkster, Andrew, Houll, Northroe, Shetland.
(*l*) Inkster, Christopher, Houlland, Northroe, Shetland.
(*l*) Inkster, Christopher, Stennes, Hillswick, Shetland.
(*l*) Inkster, Henry, Avensgarth, Hillswick, Shetland.
Inkster, James, Brae, Shetland.
(*l*) Inkster, James, Gluss, Ollaberry, Shetland.
(*l*) Inkster, James, Isbister, Northroe, Shetland.
(*l*) Inkster, John, Sandvoe, Northroe, Shetland.
(*l*) Irvine, Magnus, Olligarth, Shetland.

(*l*) Jamieson, Miss Agnes, Catwall, Hillswick, Shetland.
(*l*) Jamieson, Andrew, Gue, Baltasound, Shetland.
(*l*) Jamieson, James, Channerwick, Shetland.
(*l*) Jamieson, John, Braewick, Hillswick, Shetland.
(*l*) Jamieson, John, Gluss, Ollaberry, Shetland.
(*l*) Jamieson, Laurence, Stow, Hillswick, Shetland.
(*l*) Jeromson, Robert, Fort, Northroe, Shetland.
Johnson, Arthur, Vensgarth, Hillswick, Shetland.
(*l*) Johnson, John, Sandvoe, Northroe, Shetland.
Johnson, Laurence, Houlland, Northroe, Shetland, and 28 York Street, Newcastle-on-Tyne.
Johnson, Lawrence, Skelberry, Northroe, Shetland.
(*l*) Johnson, Magnus, Flugarth, Northroe, Shetland.
Johnson, Robert, Moorfield, Eshaness, Shetland.
(*l*) Johnson, William, Olnesfirth, Hillswick, Shetland.
Johnston, Robert, Neath-the-burn, Quarff, Northroe.
(*l*) Johnstone, Mrs. Wentworth Hope, Edenbridge, Kent.
Johnstone, Captain Wentworth Hope, do. do.

Kennedy, D. Lanercost, Aughton, Ormskirk.

Lindsay, Colonel Jas. G., Mill Medes, Horsham.
(*l*) Linlithgow, The Marchioness of, Hopetoun House, South Queensferry.
(*l*) Londonderry, The Marquis of, Seaham Hall, Durham.

(*l*) M'Donald, Archibald W., Invernevis, Inverness-shire.
(*l*) McFarlane, Andrew, Kingussie, Inverness-shire.
(*l*) Mackenzie, Sir Allan R., Bart., of Kintail and Glenmuick, Ballater
Mackenzie, R. W. R., of Earlshall, Leuchars.
Maitland, F. Lewis, of Lindores, Newburgh-on-Tay.
(*l*) Manson, Anderson, Vensgarth, Lerwick.
(*l*) Manson, Andrew, Murron, Hillswick, Shetland.
(*l*) Manson, Peter, Lunna, Shetland.
(*l*) Manson, Thomas, Sandvoe, Northroe, Shetland.

Digitized by Google

(*l*) Manson, Mrs. Thomas, Benigarth, Northroe, Shetland.
Mathewson, William, Comrie Castle, Dunfermline.
Miller, G. A., of Lawmuir, Methven.
(*l*) Mouat, Charles, East Hogland, Shetland.
(*l*) Mouat, Christopher, Leascoll, Hillswick, Shetland.
Mouat, James, West Hogland, Eshaness, Shetland.
(*l*) Mouat, Magnus, East Hogland, Shetland.
(*l*) Mouat, Magnus, Hoopless, Northroe, Shetland.
(*l*) Mungall, Wm., of Transy, Fife.

(*l*) Nicholson, Sir Arthur, of Fetlar, Shetland.
(*l*) Nicolson, Gideon, Jun., North Haa, Northroe, Shetland.
(*l*) Nicolson, Thomas, North Lees, Hillswick, Shetland.
Nicol, Miss M., Roscobie, Banchory.

Osborne, William W. F., 40 Caulfield Road, Peckham, London, S.E.

Parkin-Moore, William, of Whitehall, Mealsgate, Cumberland.
(*l*) Part, Oswald Edward, Stock Park, Ulverston, Lancashire.
Peterson, Peter, Setter, Northroe, Shetland.
Peterson, William, Voe, Ollaberry, Shetland.
(*l*) Porteous, James A., Gunister, Hillswick, Shetland.
Pottinger, Sinclair, Eskhall, Leelholm, *via* Grosmoor, Yorkshire.

(*l*) Ramsay, Miss Margaret, Gluss, Ollaberry, Shetland.
(*l*) Ratter, Charles, Setter, Northroe, Shetland.
(*l*) Ratter, Thomas M., Hammar, Hillswick, Shetland.
(*l*) Robertson, Alexander, Dale, Sandvoe, Northroe, Shetland.
(*l*) Robertson, Arthur, Nisster, Ollaberry, Shetland.
(*l*) Robertson, Christopher, Oxensetter, Ollaberry, Shetland.
(*l*) Robertson, George, Smithfield, Hillswick, Shetland.
Robertson, Gilbert, Sandwater, Shetland.
(*l*) Robertson, James, Houster, Ollaberry, Shetland.
(*l*) Robertson, William, Snowbule, Hillswick, Shetland.

(*l*) Sandison, Alexander, Uyasound, Shetland.
Sandison, Andrew, Asster, Hillswick, Shetland.
(*l*) Sandison, Gilbert, Asster, Hillswick, Shetland.
(*l*) Sandison, James, Orbister, Hillswick, Shetland.
(*l*) Sandison, John P., Uyasound, Shetland.
(*l*) Scollay, Magnus, Tirvister, Ollaberry, Shetland.
Sharp, John, of Balmuir, Forfar.
(*l*) Sinclair, John, Maywick, by Levenwick, Shetland.
Skinner, Thomas, Newton Farm, Dyce, Aberdeen.
Smale, Richard Bill, Woodcote, Oswestry, Salop.
(*l*) Smith, Miss Christina, Setter, Hillswick, Shetland.

Digitized by Google

(*l*) Smith, Christopher, Evera, Hillswick, Shetland.
Smythe, Colonel David M., of Methven, Perth.
Stewart D., Blantyre Park, High Blantyre.
(*l*) Stuart, James, Northroe, Mid Yell, Shetland.
(*l*) Stuart, William, Northroe, Mid Yell, Shetland.
Sutton, Martin J., Henley Park, Henley-on-Thames.

(*l*) Thomason, Arthur, Brae Houlland, Hillswick, Shetland.
(*l*) Thomason, Thomas, Priest Houlland, Hillswick, Shetland.
(*l*) Thomson, Peter, Hillend, Hillswick, Shetland.
Tichborne, Lady, Tichborne Park, Alresford, Hants
Tongue, A. Raynor, Restmore, Broxbourne, Herts.
(*l*) Tulloch, Miss Christina, Burravoe, Northroe, Shetland.
(*l*) Tulloch, Christopher, West Hogland, Eshaness, Shetland.
(*l*) Tulloch, Widow Donald, Braewick, Hillswick, Shetland.
(*l*) Tulloch, Robert, Beachend, Northroe, Shetland.
(*l*) Tulloch, William, Stennes, Hillswick, Shetland.

(*l*) Williamson, Andrew, Tirvister, Ollaberry, Shetland.
(*l*) Williamson, John, Gluss, Ollaberry, Shetland.
(*l*) Williamson, John, Haggrister, Brae, Shetland.
(*l*) Williamson, Samuel, Gluss, Ollaberry, Shetland.
(*l*) Williamson, Widow Thomas, Braewick, Shetland.
(*l*) Wishart, Gideon, North Stow, Hillswick, Shetland.
(*l*) Wishart, James, North Stow, Hillswick, Shetland.
(*l*) Woodiwiss, Sam, Graveleys, Great Waltham, near Chelmsford.

(*l*) Young, Charles, Mangester, Brae, Shetland.
(*l*) Young, Magnus, Mangester, Brae, Shetland.

Digitized by Google

Digitized by Google

Digitized by Google

(A) CERTIFICATE.

I hereby certify that Mr. , has entered as produce of a Shetland Mare, , a Colt (or Filly) foaled 19 Colour, Markings, and that such Colt (or Filly having produce) is eligible for entry in the Stud-Book, if he (or she) does not exceed 42 inches at four years old.

(Signed)

Secretary.

ENTRY FEES.

For Sixteenth Volume, - - - - -	Members, 2s. 6d. Non-Members, 5s.
Additional Produce of Mares entered in previous Volumes,	Members, 1s. Non-Members, 2s.

Separate Forms of Entry for Stallions, Mares, and additional produce of Mares, may be had on application to ROBERT R. ROSS, Secretary, Balmoral Buildings, 67-71 Green, Aberdeen.

THE ROSEMOUNT PRESS, ABERDEEN.

Digitized by Google

RULES AND REGULATIONS OF ENTRY
FOR SIXTEENTH VOLUME.

1. COUNCIL.—All Entries when lodged become the property of the Council and are received subject to the decision of the Council, to whom is reserved full right to investigate, amend, or alter, and to publish in the original or in an amended or altered form, or not to publish, any or every pedigree presented for entry; and no pedigree lodged with the Council can thereafter be withdrawn or altered by the entrant or other person, except by the written authority of the Council.

2. CONTENTS OF VOL.—The Sixteenth Volume will contain additional produce of Mares entered in previous Volumes; Pedigrees of Mares having produce before 1st September, 1905, and of Stallions foaled before 1st January, 1902.

3. CLOSING DATE.—The last date of receiving entries will be 31st December, 1905.

4. GENERAL INSTRUCTIONS.—All Entries must be made on the Society's Official Forms, and should be *posted* to the Secretary, at Balmoral Buildings, 67-71 Green, Aberdeen.

5. GENERAL REQUIREMENTS.—The name and address of the breeder of every animal whose predigree is sent for registration must be given on the Entry Form. The sire, dam, age, height, colour, and distinctive markings of every animal must be given. No pony shall be accepted for entry whose sire and dam are not already entered in the Stud-Book. All sires, if not registered under number, must be eligible under Rule 6. No stallion, mare, or foal will be allowed to be entered under the name of an animal already entered in the Stud-Book. Breeders and Owners are requested to be very careful in stating marks.

6. HEIGHT.—No stallion that exceeds 42 inches in height, at full 4 years old, shall be eligible. Mares at 4 years old, and upwards, must be under 42 inches in height. Mares having produce at 3 years old must not exceed 40 inches in height, at date of entry. Measurement to be made by a stick, and not by tape.

7. MARES MUST HAVE PRODUCE.—Mares shall not be accepted for entry until they have had produce by a sire registered or eligible for registration. Produce to be entered along with Mares. The Secretary, when required, shall issue to the Owner a certificate provided for in Form A. Fee 1/-.

8. VERIFICATION OF PARTICULARS.—The Editing Committee may at any time take the necessary steps to verify the height and other particulars of ponies presented for entry.

Digitized by Google

Digitized by Google

Digitized by Google

Digitized by Google